Gainesville Daily Sun

VOL. XXIII, NO. 311 GAINESVILLE, FLORIDA, FRIDAY, FEBRUARY 8, 1907 TEN CENTS A WEEK

WHITE THREATENED TO KILL YOUNG THAW

the Testimony of a Witness For the Defense.

TOLD THAW OF THE THREAT

Delmas Is Now in Charge of Active Examination—New and Interesting Situations Take Place in Trial—The Defense Counsel at Loggerheads.

New York, Feb. 7.—When the court convened Wednesday morning District Attorney Jerome stated that on adjournment Tuesday the point was pending as to the admission of certain testimony by a witness who was about to state a conversation held with Thaw in January, 1904.

The court had sustained the objection to the question interposed by the district attorney, but had invited the introduction of authorities. Jerome was reading from a case which he had applied, when Attorney Delphin Delmas arose and suggested that the witness displayed on the stand before the continuing of the proceedings.

It then became known that Mr. Delmas was to assume active charge of the case which was handled Tuesday by Mr. Gleason. It was said that

ASSISTANT DISTRICT ATTORNEY FRANCIS P. GARVAN.

Mr. Delmas had delivered an ultimatum that he would withdraw from the case unless given a free hand in conducting the fight for Thaw's life. The results of Tuesday's proceedings were anything but satisfactory to all concerned in the case.

District Attorney Jerome replied to Mr. Delmas that the matter of allowing Witness Boman to state a conversation with the defendant was pending and should be finally decided before bringing in further examination.

Mr. Delmas thereon said he would withdraw the questions asked the witness which caused the objection to be entered. This was agreed to.

Mr. Jerome said he would withdraw his objection to the introduction of evidence tending to show insanity in collateral branches of the Thaw family provided certain questions asked the witnesses offered Tuesday were withdrawn.

"We withdraw the questions," said Mr. Delmas, "and will go over the matter again."

Mr. Delmas then directed that Benjamin Boman, whose testimony had been excluded Tuesday be recalled.

Bowman said that in 1903 he was a doorkeeper at the Garden theater.

"Did you know Stanford White?"

"Yes."

"And Harry Thaw?"

"Yes."

"Did you ever hear Stanford White make threats against the life of any person?"

"Yes."

Mr. Jerome objected to this, saying he was not assured the defense was to be one of self-defense.

Mr. Delmas declared that every defense the law allows was to be taken advantage of.

Mr. Jerome withdrew his objection.

"A few nights after Christmas," the witness resumed, "Stanford White came up to me after the show and [illegible] know if Miss Nesbit had [illegible] I told him she had. He [illegible] liar.' I told him to go back on the stage and see for himself. When he returned, and as he passed me, he pulled a pistol from his pocket and muttered: 'I'll find and kill that —— before daylight.' (The witness stated the vile name he said White had applied to the man whose life he had threatened in a loud voice).

"Did you communicate this threat to any one?" asked Mr. Delmas.

"Yes, I told a detective sergeant."

"I object to that," said Mr. Jerome.

"Did you communicate the threat to this defendant?" asked Mr. Delmas.

"Yes; I met him on Fifth avenue and told him I wanted to speak with him regarding Miss Nesbit. I then told him of the incident at the theater and of White's threat."

"What was Mr. White's condition when he made the threat?"

"He was black in the face with anger."

District Attorney Jerome asked that the answer be stricken out as improper, and the court so ordered.

"What was Mr. White's manner?" asked Mr. Delmas.

"He was very angry."

"You may take the witness," remarked Thaw's counsel to the district attorney, and the cross-examination was begun.

At the conclusion of Bowman's direct examination, Justice Fitzgerald said:

"If there are any persons in the court room whose sense of propriety would be offended by the testimony of this witness, the court will give them an opportunity now to withdraw."

"We must ask the court to bear with us in bringing out this testimony," explained Mr. Delmas, "but it is essential."

"It is perfectly right and proper," Justice Fitzgerald quickly assured the lawyer. "There are ladies here, however, and I think they should be given the opportunity to withdraw if they so desire."

The Countess of Yarmouth and Mrs. George L. Carnegie quickly left the court room.

Mrs. Evelyn Thaw and May MacKenzie arrived at the couurt house some time after the morning session had begun.

William Ward, a piano dealer, was next called as the second witness.

One Man Killed; Thirteen Injured.

Baton Rouge, La., Feb. 7.—Inves- killed and at least thirteen other people were injured in a fire that destroyed the block occupied by Hunt Bros.' department store and several tenements in Tremont square. The monetary loss is estimated at $100,000. The dead man is Jacob Goldsmith, overcome by smoke and died before medical assistance could reach him. Two of the injured were taken to the hospital in a critical condition. They are Mrs. Kate Glass and her baby, only two days old. The fire department was hampered in reaching the scene by the huge snow drifts that blocked the city streets. Many thrilling rescues were made by the police and fireman and members of the Shawmut Athletic club, which was holding a meeting in the block at the time the fire was discovered. The tenements were occupied by 20 families, totally, about 128 persons.

Narrowly Escaped Assassination.

Constantinople, Feb. 7.—George C. Christich, the son of the late King Milan, of Servia, and Mme. Christvitch, had a narrow escape from assassination Tuesday night. An unknown man suddenly attacked Christvitch and attempted to plunge a dagger into his chest. The weapon, however, struck a thick pocketbook, and only inflicted a scratch. Christvitch, who is [illegible] years old, lives at this place. His mother's life has been threatened on previous occasions. Chrisvitch was mentioned as the possible successor to the throne of Servia at the time of the murder of King Alexander and Queen Draga.

Trying to Corrupt Legislature.

Lincoln, Neb., Feb. 7.—In a sensational speech before a state senate committee, Senator Patrick, fusionist of Sarpy county, accused the brewery and distillery interests of trying to corrupt the legislature and prevent the passage of "unfriendly" bills. Senator Patrick charged that $50,000 had been raised in Omaha for the purpose of defeating certain legislation.

SOUTHERN RAILWAY MAKES WAGE INCREASE

Pay Rolls Increased By $400,000 Per Year.

ALL TRAINMEN WILL PROFIT

Employees and Officials of the Road Have Been in Conference Some Time—No Flat Percentage of Increase Is Given.

Washington, D. C., Feb. 7.—All conductors, trainmen and yardmen of the Southern railway are to receive an increase in wages aggregating between $350,000 and $400,000 a year. The advance affects hundreds of men.

For several weeks General Manager Ackert and other officials of the Southern railway have been in conference with committees representing the men, who urged that because of the increase in living expenses during the past two years they were not able to live on the pay they were then receiving, and they asked for a horizontal increase in wages.

A satisfactory adjustment has been finally reached. No flat percentage of increase in wages is given to any class of employes, the increase in every case being dependent entirely upon conditions. The increase will amount, however, from 6 per cent as the minimum to 25 per cent as the maximum.

Through freight conductors are to be paid on a basis of $3.18 per hundred miles; local freight conductors, $3.80 per 100 miles; local freight brakemen, $2.15 per hundred miles, and through freight brakemen, $1.75 per hundred miles.

Other conductors and trainmen are granted proportionate increases, as are also the yard men.

Wages of Some Are Raised.

Augusta, Ga., Feb. 7.—The Georgia railroad has announced a voluntary increase of 8 per cent in the wages of all machinists, boiler makers and blacksmiths employed on its line. The car workers, who are now on a strike demanding an increase, claim this action was taken for the purpose of forestalling a sympathetic strike. About eighty men are benefitted by the raise and the annual increase in wages will amount to $6,000.

A monster mass meeting of the labor organizations was held at which every organization was present, including those benefited by the increase made and pledged support to the strikers.

Finish of Trial in Sight.

Riverhead, N. Y., Feb. 7.—The finish of the trial of Dr. James W. Simpson, charged with the murdering of his father in law, Bartley H. T. Horner, is in sight. Only a few witnesses remain to be examined and these, with the summing up may take two days, so that the jury will probably get the case by Thursday night. The testimony Tuesday by S. Ettinger Frank, that the shells in Simpson's gun were changed after the tragedy, and kept it over night for fear, he testified, that Simpson might turn the weapon on himself. He testified that he examined the cartridges in the gun and they were yellow. Those shown him in court Tuesday to be identified were red.

Squires Challenges Heavyweights.

San Francisco, Feb. 7.—According to a cable dispatch received from Australia Bill Squires, the champion heavy weight boxer, of Australia, will leave there on the steamer Ventura for this city, accompanied by his backers. In his cable he challenges all the heavy weights in America, and says he will post his forfeit upon arrival. The Ventura will arrive in San Francisco about March 12.

Killed Police Chief.

Jackson, Mich., Feb. 7.—Policeman Isaac Lewis walked into the office of Police Captain Holzapfel in the station here and shot him through the heart, killing his superior almost instantly. He then fired a shot at Chief Boyle, but missed him. Lewis it is thought, must have become insane. Lewis said later he was tired of seeing Holzapfel strutting around.

RACING KILLED IN TENNESSEE.

Anti-Race Track Gambling Bill Passed by the Legislature.

Nashvile, Tenn., Feb. 7.—The action of the lower house of the general assembly sounded the death knell of horse racing in this state.

By a vote of 92 to 3 that body passed the anti-race track gambling bill, which measure had already passed the senate. The governor will sign the bill, which takes immediate effect, all amendments to extend the time for it to go into operation being voted down.

The Memphis and Nashville racing associations had already prepared to hold spring meetings.

The state senate reconsidered its action and passed a bill appropriating $20,000 to have Tennessee represented at the Jamestown exposition. The senate also passed a bill appropriating $250,000 for school purposes.

Four Persons Are Cremated.

Pelham, N. Y., Feb. 7.—During the height of Tuesday morning's storm, fire swept through the livery stable and living apartments above of Richard Vaughn, and burned to death four occupants of the home. Mrs. Vaughn and her 2-year-old son were caught by the flames as the mother, with the child in her arms, was groping her way through the smoke toward an exit. A negro woman living with the Vaughns was burned in her bed. Thomas McKye, a stableman, escaped from the house only to lose his life in an effort to save the horses. Mr. Vaughn escaped. He said that he and his family occupying rooms over the stable, were awakened by the heat and smoke, and that in their efforts to escape he became separated from his wife and child.

Gomezz to Visit Silveira.

Havana, Feb. 7.—Jose Miguel Gomez is on the sea, enroute to Venezuela, where he purposes visiting Manuel Silveira, whose departure from Cuba and board a cattle ship several months ago was followed by the failure of B. M. Ceballos & Co., in New York city. What the purpose of the visit is was not made known. That General Gomez still has the welfare of the veterans at heart, is indicated by the fact that before sailing, he requested Governor Magoon to sign the bill passed by the last congress allowing five years for the presentation of army claims. It is believed that if the law becomes effective,, it will materially increase the Cuban debt, probably $50,000.

Ocean Steamers in Distress.

Halifax, N. S., Feb. 7.—Two unknown ocean steamships, one of which is known to be disabled and the other is thought to be, are anchored in a dangerous position at Ketch harbor, a few miles west of this city, and the lives of those on board are in peril. The ships are less than a quarter of a mile off shore and within a hundred yards of the breakers. A tremendous sea is running and the spray from the surf has been dashing over the vessels, freezing as it falls upon the sheps' decks. The steamers have fired several guns and are sending up rockets, but on account of the terrific sea no aid could be given the vessels.

Saloon Fight Grows Warm.

Bainbridge, Ga., Feb. 7.—The campaign against the saloons and the sale of whisky in Decatur county, which was launched several days ago, is waxing warmer every day. Both sides are organizing and preparing for a hot fight to the finish. During the past week both sides have held mass meetings. Both sides are at work in the surrounding country, but the fight at present seems to be principally in Bainbridge. The prohibitionists are still circulating petitions calling for an election and it is thought the election will be called at an early date and will be held some time in March.

May Not Be Indicted.

Baton Rouge, La., Feb. 6.—Investigation of the circumstances under which Democratic Congressman-elect George K. Favrot shot and killed Dr. Harry Aldrich last November, were begun here Wednesday by the grand jury. There is much speculation as to whether Congressman Favrot will not be set free without indictment.

BAILEY, OF TEXAS, WANTED TO FIGHT

And Witness Was Willing to Accommodate Him.

BAILEY USED THE WORD "LIAR"

And Witness Declared No Man Could Call Him a Liar—Bailey Started for Witness, but a Deputy Sheriff Interfered.

Austin, Tex., Feb. 7.—Quite a dramatic scene was enacted in the Bailey investigation shortly after the legislative committee resumed consideration of the charges against the senator.

E. N. Mentz, of Houston, was on the stand when Representative Cocke, who is prosecuting the charges against Senator Bailey, asked Mr. Mentz if Colonel Cowart, of Dallas, went to New York to see Bailey while he was there, ostensibly to have his throat treated but was really there to attend to business for the Kirby Lumber company.

Senator Bailey, who had just entered the room a few minutes before, arose and said that any one who said Cowart went to New York to see him was a liar.

The witness understood that Bailey meant him and he arose in his seat and declared emphatically that he would allow no man to call him a liar.

He asserted that he was not a willing witness, "but so help me God, I will allow no man to call me a liar!" he shouted.

Senator Bailey started for the witness, who seemed ready to meet him. Deputy Sheriff White stopped Senator Bailey and trouble was avoided.

The senator then apologized to the committee, declaring that he had been irritated so much during the past few weeks that he could hardly help his action. He asserted that it was hard to keep from denouncing what he knew to be lies.

Negro Killed as Result of Fight.

Wrightsville, Ga., Feb. 7.—There was a general row among the negroes here. Down on East Trybe street, where quite a crowd of negroes had congregated at a "cake cutting" a row occurred between Berry Cannon and Will Hall, which resulted in the shooting and instantly killing of Will Hall by Berry Cannon. The trouble arose over the wife of Cannon. Cannon lives out in the country some 3 or 4 miles. His wife for some cause or other quit him and came to town Saturday night. Cannon came for her, and Hall objected. Immediately after the shooting Berry Cannon made his escape but was intercepted and lodged in jail by Sheriff Davis.

Enter Plea In Abatement.

Chicago, Feb. 7.—The attorneys of John R. Walsh, former president of the Chicago National bank, and recently indicted on charges of mismanaging that institution, have entered a plea in abatement. The plea was filed in the United States district court on the ground that certain explanatory evidence offered by Walsh had not been taken before the grand jury. It was claimed that if this evidence had been given to the jury no indictment would have been returned.

Killing in Tennessee.

Nashville, Tenn., Feb. 7.—A Bristol, Tenn., dispatch to the Banner says that news has been received that Luther Keever, a young man of a prominent Tennessee family, was shot and killed at Erwin, Tenn., by Ernest Miller, the yonug son of B. H. Miller, a wealthy banker of Pulaski, Va. Keever is said to have been intoxicated and made an attack on Miller with brass knucks.

To Further German Trade.

Berlin, Feb. 7.—A Morocco syndicate has been former here to further German trade interests in that country. Some of Germany's most powerful financial interests are behind the syndicate. The move is taken to indicate Germany's seriousness in following up the interests she urged in the Algeciras conference.

LAD CUT IN TWO BY S. A. L. TRAIN

Persisted in Jumping on the Cars, After He Had Been Warned.

DEATH WAS INSTANTANEOUS

Car Wheels Passed Over Him, Completely Severing His Body—Remains Taken to Home of Parents—Coroner to Hold Inquest Today.

Because John Murphy, Jr, a thirteen-year-old colored boy, persisted in jumping on and off a moving train after he had been repeatedly warned, the home of his parents is sad, because he is laying a corpse from the result.

Thursday afternoon as the Cedar Key freight train was drilling in the yards, the lad was seen jumping aboard the moving cars. He was warned, and it was thought that he had desisted, but when the train was backing on to a siding to clear the track for the Jacksonville-Cedar Key train, the boy was seen to fall between two cars, after an unsuccessful attempt to leap. The wheels passed over him, completely severing his body just below the shoulders.

The remains were taken to the home of his parents. A coroner's inquest will be held today, which cannot but result that the boy came to his death by his own carelessness.

This should be a warning to boys who are accustomed to jumping on and off moving trains.

THE COLD SNAP.

Sudden Fall in Temperature Caused Truckers to Get Busy With Covers.

While the sudden change of temperature of Wednesday night did not have a tendency to affect the matured crops to any extent, it put the truckers and growers of tender vegetables to work, and all during Wednesday night they were busily engaged pulling the canvas covers over lettuce and other tender vegetables for protection.

While the thermometer showed a fall of several degrees, which was felt, especially by early risers Thursday morning, it is not calculated that any damage of consequence has been done.

The young growth of various truck in this section is heavy this season, and had it not been for the protection afforded by canvas and fires the damage would have amounted to a great deal.

Board Public Works.

The Board of Public Works, comprising Col. H. F. Dutton, S. J. Thomas, Dr. W. Porter, H. E. Taylor and W. W. Hampton, met in regular monthly session at the office of Col. Hampton Wednesday afternoon, at which the regular routine of business was dispensed with.

10 Degrees Below Zero.

Nashville, Tenn., Feb. 7.—The government thermometer at Hopkinsville, Ky., registered 10 degrees below zero Wednesday morning.

First Impressions

Are bound to be lasting. The custom is, more and more, to make the hall handsome, comfortable—a substantial evidence of the best of living.

Our FURNITURE Is to Meet this Demand.

Our line of Hall Chairs, Hat Racks and Hall Furniture is the most complete ever shown here—artistic and the very latest design—and we are able to suit the Furniture to the house.

Gainesville Furniture Company

The Only Exclusive Furniture [illegible] in the County.

BEST AND ONLY STATE.

That is the Way in Which Mr. Pendrel Makes Reference to Florida.

Among the best friends in the world to Florida is John Pendrel, traveling passenger agent of the Clyde Line, who spends his time between Florida and the East. If he had his own way he would remain contented here the balance of his life, but his presence is required in the North during the summer season.

Mr. Pendrel has returned to Florida, which he declares "is the best State and the only State in the Union" when it comes to living the year-round. He has for the past twenty years called Florida home, and has many friends throughout the State who are always glad to note his coming.

A letter from Mr. Pendrel to a friend here, under date of Charleston, S. C., February 4, bore the information that he was en route to Florida, and was glad of it. He is expected in Gainesville in a few days.

HAVE YOU ROOM FOR BOARD?

Parties Having Vacant Rooms and Can Supply Board Now Have Chance.

Ferdinand Bayer, secretary of the National Winter Bible Conference, is receiving dozens of letters asking for rates, etc., during the coming session of the Conference, Christian Workers' Institute and Chautauqua, and he is at a loss to reply to some, as he does not claim to be a walking encyclopedia as regards these things.

Mr. Bayer requests The Sun to state that it will be a mutual accommodation to himself and those who are willing to take boarders during this session, if they will drop him a postal card, stating how many they can take, together with the rate. With this information he could easily furnish the information desired from those who are writing, and the matter could be settled so much easier and with more despatch.

A Pioneer Visitor.

Among the prominent visitors to Gainesville Wednesday was Hon. S. L. Pyles of Ocala, a pioneer Floridian, and one of the most midely known and progressive men in Florida.

Captain Pyles has for years been a member of the Board of County Commissioners of Marion county, and is one of the foremost men of the State in industry. He is a farmer of progressive ideas, and to him belongs the credit of placing the first piece of meat in Florida on cold storage. His success in this direction is better demonstrated than told, as the farmers have adopted his plan, with the result that they have all received great benefit, and are under indirect obligations to his energy.

Captain Pyles states that the farmers and people generally of old Marion are in fine condition, which is gratifying news to their Alachua county neighbors.

The City Council.

An adjourned meeting of the City Council was held Wednesday afternoon, at which the business of the regular meeting of Monday night was finished up.

An ordinance was passed carrying into effect the bond issue of $10,000 for the purchase of the Seminary barracks property.

The Street Committee was authorized to lay a rock road from the southwestern section of the city, via Avera's moss mill, to the foot of West Union street, provided those most directly interested would haul the rock without expense to the city.

The City Attorney was instructed to prepare a resolution fixing the assessment of property abutting on West Liberty street, for improvements which have already been made on that thoroughfare.

The Council adjourned until next Monday night.

An Interesting Case.

An interesting case of ejectment has begun in this city before Attorney Horatio Davis as referee, in which Luvenia V. Dowling, by R. N. Dowling, her husband, is suing W. A. Sparks for ejectment, the dispute being based upon a boundary line of certain property. Thos. W. Fielding of Starke appeared for the plaintiff, while Attorney J. M. Rivers of this city is representing the defendant.

The case was called Wednesday, and many witnesses were summoned, including the present county surveyor and two former surveyors of Bradford county.

After the taking of testimony of one witness for the plaintiff, which was of a very voluminous nature, the hearing adjourned until Wednesday, the 13th inst.

Do you know what a "lard stomach" is?

Indigestion promptly follows the use of lard as lard is made from hog-fat, and is greasy and indigestible. Some future day, when people are wiser and healthier, lard, for edible purposes, will be scarcely used; but, until then, we suppose people will continue to suffer from "lard stomachs."

The most perfect shortening in the world is *Cottolene*. It is a pure vegetable product, containing only pure, refined cotton seed oil and choice selected beef suet. It will make your food palatable, digestible, nourishing and healthful, which is more than any one can truthfully say of lard.

Cottolene is a clean product. Only the most modern and hygienic methods are employed in its manufacture. Its *purity* is your *surety*. The quality of *Cottolene* is always uniform and dependable.

Every good grocer sells *Cottolene*; and those who use it themselves, recommend it. It comes only in sealed, white pails, with a red label and band. In the center of the label is our trade mark—a steer's head in a cotton plant wreath. Do not accept a substitute. *Cottolene* is the original and only improvement upon lard as a shortening. It has no satisfactory substitute—except on paper.

Use one-third less. Cottolene, being richer than lard or cooking butter, one-third less is required. It is, therefore, economical.

COTTOLENE was granted a GRAND PRIZE (highest possible award) over all other cooking fats at the recent Louisiana Purchase Exposition, and food cooked with COTTOLENE another GRAND PRIZE.

"Home Helps" a book of 300 choice recipes, edited by Mrs. Rorer, is yours for a 2 cent stamp, if you address The N. K. Fairbank Company, Chicago.

A NEW FEATURE—The patent air-tight top on this pail is for the purpose of keeping COTTOLENE clean, fresh and wholesome; it also prevents it from absorbing all disagreeable odors of the grocery, such as fish, oil, etc.

COTTOLENE
N. K. FAIRBANK COMPANY

Nature's Gift from the Sunny South

One Held for Murder.

Dahlonega, Ga., Feb. 7.—Bud Jarrard, Wash Jarrard, Carl Jarrard, and Cage Baker, charged with the murder of Floyd Walden, all had a preliminary hearing before Judge Worley. Bud Jarrard was bound over to the superior court to answer a charge of murder. The other defendants were released.

Barry Beaten by Ryan.

Hot Springs, Ark., Feb. 7.—Tommy Ryan scored an easy victory over Dave Barry before the Whittington athletic club, successfully defending the title of middle weight champion. The fight was scheduled for 20 rounds but only lasted five, Ryan scoring a clean knockout.

Secures Steamship Holdings.

Vancouver, B. C., Feb. 7.—The World says that the Guggenheims have secured the railway and steamship holdings of the White Pass and Yukon railway. It is also stated that the Guggenheims may establish steamship lines between Vancouver and Skagway.

Well Known Lawyer Dies.

Canton, O., Feb. 7.—William A. Lynch, one of the best known lawyers in this section, died suddenly of heart failure at Lisbon, O. Mr. Lynch was a trustee of the McKinley National Memorial association.

For Marshal.

I respectfully announce my candidacy for the office of City Marshal at the election on April 9th, 1907. If elected I shall perform the duties of the office without fear or favor.

BENJAMIN T. ARNOW.
Gainesville, Fla., Jan. 14, 1907.

FASTIDIOUS WOMEN

consider Paxtine Toilet Antiseptic a necessity in the hygienic care of the person and for local treatment of feminine ills. As a wash its cleansing, germicidal, deodorizing and healing qualities are extraordinary. For sale at Druggists. Sample free. Address The R. Paxton Co., Boston, Mass.

NOTICE.

Notice is hereby given that application will be made to the Legislature to convene at Tallahassee, Fla., in April, 1907, for amendment of Chapter 5497, Laws of Florida, Acts of 1905, being entitled "An act extending and enlarging the territorial limits and the powers of the city of Gainesville, a municipal corporation organized and existing in Alachua county, Florida, and providing for the exercise of those powers."

Alachua County Abstract Co.

(Incorporated)
Perry M. Colson, Pres.; J. W. Blanding, Vice-Pres.; B. R. Colson, Sec.-Treas.
GAINESVILLE, FLA.

We do an exclusive Abstract business, with facilities for imparting Full Information concerning the Title to any and all lands in Alachua county. All business transacted promptly.

ABSTRACT & REALTY COMPANY

(Incorporated)
E. E. VOYLE, MGR.

Abstracts of Title and full information furnished regarding lands in this county. Our manager has lived in this county thirty years and is thoroughly conversant with land titles.

E. E. VOYLE,

FIRE, ACCIDENT, BURGLARY AND INDEMNITY INSURANCE. Representing a number of prominent American and English companies
REAL ESTATE AND CITY LOANS
Gainesville : : Florida

ESTABLISHED 1869.

H. F. DUTTON & CO.

BANKERS

—AND DEALERS IN—

Sea Island Cotton.

Do a general banking business, buy and sell Foreign and Domestic Exchange. The accounts of banks, bankers, corporations, farmers, merchants and others received on favorable terms. Special facilities fo making collections on all accessible points in the United States.

Gainesville - Florida

If You Are Insured..

In a Company that is Responsible, Have a Policy Correctly Written With Liberality of Policy Contract and the Company Pays Losses Promptly

You Are Assured

[illegible] serious loss can overcome you without you have some

Fire, Life, Accident and Health Insurance.

None but Reliable Companies Represented.

A. M. CUSHMAN,

Information cheerfully furnished. GAINESVILLE, FLORIDA

BIBLE CONFERENCE WILL OPEN SUNDAY

Eminent Speakers from Every Section of Country Will be Here.

BIG CROWD IS ANTICIPATED

Secretary Bayer Has Received Inquiries by the Hundred Inquiring as to Rates, Etc., and the Conference Will Open With Big Attendance.

The third annual session of the National Winter Bible Conference, of which Dr Clarence B. Strouse is the founder and president, will open in this city next Sunday, the 10th inst., and will continue for two weeks.

From present indications, the probabilities are that the coming session of the Conference will be the largest and most successful yet held, from every standpoint. Dr. Strouse, who had the making of the program and the booking of attractions in hand, has spared no pains in securing the very best talent obtainable in the United States, many of whom are no strangers to a Gainesville audience, as they have been here before.

Judging from the advance inquiries regarding the Conference which have been received by the secretary, Ferdinand Bayer, there are also indications of a record-breaking attendance. Letters from every section of the United States have been pouring in for the past two weeks requesting information as to rooms, rates of board, etc., all of which have been promptly answered. The Conference and its attractive program will bring a large number of Northern people here, which will naturally prove of great benefit to the city, directly and indirectly.

Among the prominent divines who will attend the Conference this year will be Rev. Geo. R. Stuart of Tennessee, one of the most attractive evangelists and preachers in America, and who has rightly been termed Sam Jones the Second. Mr Stuart was a close friend of Mr. Jones, and was associated with him in his work for many years. Mr. Stuart visited Gainesville two years ago, upon the occasion of the opening of the Conference in its first year, and will be remembered by our people.

Dr. David V. Gwilym, the eminent Episcopal divine of New York, who was also here two years ago, has consented to return. Dr. Gwilym is one of the strongest and most influential speakers of the country, and his return will be one of the great features of the Conference this year. It is hoped that arrangements can be made to keep him during the entire Conference.

The millionaire lay evangelist, Chas. N. Crittenton, of New York City, will also favor the Conference with his presence, and will deliver several interesting sermons. Mr. Crittenton has spent thousands of dollars in an effort to rescue the fallen women of America, having established out of his generous purse numerous homes for these poor unfortunates throughout the country. It is understood that Mr. Crittenton contemplates establishing one of these homes in Florida within a short time.

Bishop Warren A. Candler of the Methodist Episcopal Church, South, will be here. Bishop Candler has hardly a peer in this country as a preacher of pathos and power.

Evangelist D. B. Strouse of Virginia, a member of the Lutheran Church, father of Dr. Clarence B. Strouse, will return, and those who attend the Conference will receive the benefit of his wisdom. He was formerly a lawyer of note and enjoyed a lucrative practice, but resigned his profession to preach the gospel, in which he has been eminently successful.

Prof. J. R. C. Brown of Virginia, who has been conducting the Bible studies of the Conference, will be here again. Prof. Brown makes the Bible a new book, and tells you how to study it.

Prof. R. V. Miller, a wonderful Bible scholar, and other prominent men will be present, and altogether the coming session of the Conference promises to prove a session of great success.

For Biliousness and Sick Headache

Take Orino Laxative Fruit Syrup. It sweetens the stomach, aids digestion and acts as a gentle stimulant on the liver and bowels without irritating these organs. Orino Laxative Fruit Syrup cures biliousness and habitual constipation. Does not nauseate or gripe and is mild and pleasant to take. Remember the name Orino and refuse to accept any substitute. J. W. McCollum & Co.

See US for All

High Class Plumbing

We Do It RIGHT

BAIRD Hardware Co.

Phone 7

BARTLETT AFTER RAILWAYS.

He Fears Discrimination Practiced at Birmingham, Ala.

Washington, Feb. 7.—Representative Bartlett is interesting himself in the question whether the railroad companies entering Brunswick, which control the wharfs there, are discriminating against the steamship lines on the Ocmulgee and Altamaha rivers.

To determine whether or not this is the case, Judge Bartlett has in contemplation a resolution calling upon the war department to get a report on the situation from the resident engineer at Brunswick.

It is said that since the railroad companies own all the wharf space on the water front, they can prevent the steamers on the river from having a landing place. Judge Bartlett may introduce this resolution in the form of an amendment to the rivers and harbors bill now being considered.

Men Past Sixty in Danger.

More than half mankind over sixty years of age suffer from kidney and bladder disorders, usually enlargement of prostate gland. This is both painful and dangerous, and Foley's Kidney Cure should be taken at the first sign of danger, as it corrects irregularities and has cured many old men of this disease. Mr. Rodney Burnett, Rock Port, Mo., writes: "I suffered with enlarged prostate gland and kidney trouble for years and after taking two bottles of Foley's Kidney Cure I feel better than I have for twenty years, although I am now 91 years old." J. W. McCollum & Co.

Child Drinks Potash Water.

Montezuma, Ga., Feb. 6.—Little Louise, 18-months-old daughter of Mr. and Mrs. J. W. Hurdle, is dead after two days of terrible suffering. While at play the little girl got hold of a cup of potash water that had been left on a table and thinking it was drinking water, drank its contents. In a very short time she was in great agony, and remained so until she died.

Hunting for Trouble.

"I've lived in California 20 years, and am still hunting for trouble in the way of burns, sores, wounds, boils, cuts, sprains, or a case of piles that Bucklen's Arnica Salve won't quickly cure," writes Charles Walters of Alleghany, Sierra Co. No use hunting, Mr. Walters; it cures every case. Guaranteed at all drug stores. 25c.

Earthquake Lasted 90 Minutes.

London, Feb. 6.—A dispatch from Professor Belar, the siesmologists at Laibach, reports that an earthquake lasting 96 minutes occurred Sunday about 4,500 miles from Laibach. Its maximum intensity occurred at 9:26 in the evening.

UNDER EMBEZZLEMENT CHARGE.

Trustee in Bankruptcy Is Charged With Taking $15,000.

Savannah, Ga., Feb. 7.—L. P. Holmes, a local piano merchant, was arrested and lodged in jail upon a charge of embezzling $15,000 as trustee in bankruptcy for McArthurs' piano company, piano and organ dealers, who failed in this city about three years ago. The warrant for Holmes was sworn out by Assistant District Attorney Alexander Akerman, of the federal court. Holmes will be given a hearing before United States Commissioner W. R. Hewitt. Holmes was appointed trustee after the failure of the McArthur firm.

He took charge of the property and [illegible]. It is charged that efforts to secure an accounting have been ineffectual. Holmes was under arrest in New York up to ten days ago. He was arrested there at the instigation of Mathushek & Son Piano company. It was asserted that he had sold goods sent him on consignment and that no settlement could be secured from him by the consignors. After Holmes had remained in jail for about ten days in New York, bail was secured for him and he returned to this city to be shortly confronted by the more serious charge now lodged against him.

"WHISKEY" COLD CURES.

Danger of Using Alcoholic Mixtures or Coal Tar Tablets.

The most dangerous thing that one can do when affected with a cough or cold is to use a medicine that contains whiskey or a tablet that is made of some coal tar product. Putting aside all moral objections to filling up with whiskey or drugs because one has a cold, the injurious physical effect should be sufficient to keep one from using these strong medicines.

The most sensible as well as the only scientific way to treat a cough or cold is by inhaling medication that will kill the germs and give relief to the irritated mucous membrane in the nose, throat and lungs.

Among the few remedies that are used in this way, Hyomei stands preeminent. It is breathed through a neat pocket inhaler that comes with every outfit, and the first breath of its healing air relieves the irritation, and its continued use soon effects a thorough cure.

The best people in Gainesville always keep Hyomei at hand in the winter months, and at the first symptoms of a cold or bronchial trouble, use the remedy and prevent serious and lasting illness. If you have any doubts as to the effects of Hyomei in curing coughs, colds and all bronchial troubles, the guarantee J. W. McCollum & Co. give with every outfit should convince you of its curative powers. A Hyomei outfit costs $1, and if it does not give satisfaction J. W. McCollum & Co. will return your money.

Extra bottles of Hyomei, if needed, can be obtained for 50c, but the complete outfit is usually enough to cure several colds.

Rebels Smuggling Arms.

Victoria, B. C., Feb. 7.—Mail advices from Shanghai state that owing to an accident to the wharf there, the discovery has been made that arms and ammunition have been smuggled through Shanghai to the disaffected districts where rebellion is in progress. A Chinese newspaper reports that 20,000 Mauser rifles and five million rounds of ammunition have been imported into China, from Japan, by the revolutionary party.

CASTORIA
For Infants and Children.
The Kind You Have Always Bought
Bears the Signature of Chas. H. Fletcher.

Mrs. Wilson, Actress, Dead.

New York, Feb. 7.—Mrs. Kate Denin Wilson, the actress, died Tuesday at her home in this city. She had been ill of rheumatism for the past two months and had to retire from the company of Eleanor Robson at the Liberty theater. She was born in Philadelphia, in 1837.

PILES CURED IN 6 TO 14 DAYS.

PAZO OINTMENT is guaranteed to cure any case of Itching, Blind, Bleeding or Protruding Piles in 6 to 14 days or money refunded. 50c.

Desperate Coughs

Dangerous coughs. Extremely perilous coughs. Coughs that rasp and tear the throat and lungs. Coughs that shake the whole body. You need a regular medicine, a doctor's medicine, for such a cough. Ask your doctor about Ayer's Cherry Pectoral for these severe cases.

We have no secrets! We publish the formulas of all our preparations.

J. C. Ayer Co., Lowell, Mass.

MEN ADMIRE

a pretty face, a good figure, but sooner or later learn that the healthy, happy, contented woman is most of all to be admired.

Women troubled with fainting spells, irregularities, nervous irritability, backache, the "blues," and those dreadful dragging sensations, cannot hope to be happy or popular, and advancement in either home, business or social life is impossible.

The cause of these troubles, however, yields quickly to Lydia E. Pinkham's Vegetable Compound made from native roots and herbs. It acts at once upon the organ afflicted and the nerve centers, dispelling effectually all those distressing symptoms. No other medicine in the country has received such unqualified indorsement or has such a record of cures of female ills as has

MISS EMMA RUNTZLER

Lydia E. Pinkham's Vegetable Compound

Miss Emma Runtzler, of 631 State St., Schenectady, N. Y., writes:—"For a long time I was troubled with a weakness which seemed to drain all my strength away. I had dull headaches, was nervous, irritable, and all worn out. Chancing to read one of your advertisements of a case similar to mine cured by Lydia E. Pinkham's Vegetable Compound, I decided to try it and I cannot express my gratitude for the benefit received. I am entirely well and feel like a new person."

Lydia E. Pinkham's Vegetable Compound is the most successful remedy for all forms of Female Complaints, Weak Back, Falling and Displacements, Inflammation and Ulceration, and is invaluable in preparing for childbirth and the Change of Life.

Mrs. Pinkham's Standing Invitation to Women

Women suffering from any form of female weakness are invited to promptly communicate with Mrs. Pinkham, at Lynn, Mass. Her advice is free and always helpful.

MALSBY MACHINERY CO.,
OF JACKSONVILLE, FLA.
SAWMILLS, ENGINES AND BOILER
Portable Outfits a Specialty. Wri
for Catalogue.
Sold on Easy Terms. 22 Ocean S

When in Need of
JOB PRINTING
Send Your Order to
THE SUN JOB OFFICE

CHAS. BLUM & CO.,
—DEALERS IN—
Whiskies, Wines and Liquors
Nos. 517-519
BAY STREET,
JACKSONVILLE,
FLORIDA.

Agents for Pabst Milwaukee Beer
Export, per bbl, 10 doz, $11; per doz, $1.25
Blue Ribbon, per bbl, 10 doz, $12; per doz, $1.50
Jung's Cincinnati Red Heart Beer.
Per bbl, 10 doz, $9; per doz, $1.

We pay freight or express charges on the following liquors:

LEWIS 1866, Away Above Everything in the Whisky Line:

4 full quarts	5 00
12 full quarts	12 75

BLUM'S MONOGRAM, 10 Years Old:

4 full quarts	4 20
12 full quarts	12 00

EARLY TIMES, Pure Sour Mash Whisky:
Bottled in Bond Under Government Supervision.

4 full quarts, del	4 00
6 full quarts	5 50
12 full quarts	10 75

BLUM'S SYLVAN GLEN, 7 Years Old:

4 full quarts	3 20
6 full quarts	4 50
12 full quarts	9 00

SHERIDAN CLUB:

4 full quarts	2 75
6 full quarts	4 00
12 full quarts	8 00

We are dealers in everything in the Liquor line Whiskies, Gins, Rum and Wines from 1.50 to 6.00 per

30 PEOPLE MEET DEATH IN MINE

Explosion Occurs In West Virginia Mine.

RESCUERS DRIVEN FROM SHAFT

One of the Rescue Party Loses Life. Pitiful Scenes at Mouth of Mine Where Families of Victims Are Gathered.

Elkins, W. Va., Feb. 6.—Twenty-five or thirty miners, the majority of them foreigners, are supposed to be dead as the result of a mine explosion at Mine No. 25, of the Davis coal and coke company, at Thomas, near here. Five miners, who were entering the mine when the explosion occurred, have been taken out.

It is thought all the miners in the mine have been killed. It is not known how large the list of casualties may grow until further investigation, as there is no way of determining how many men were in the mine at the time of the explosion.

The first searching party entered the mine. The bodies of six foreigners and one American were recovered at a distance of 100 feet from the shaft. Before further progress could be made, a deadly wave of poisonous fumes enveloped the rescuing party. Before the rescuing party could reach the surface, Jones, the mine boss, died from suffocation.

Efforts are being made to enter the mine again, but without success.

Pitiful scenes are being enacted all about the mouth of the mine. The families of the missing men are frantic with grief, and strenuous efforts are necessary to keep them from casting themselves into the mouth of the mine.

Just a few minutes before the large part yof miners had entered the mine by the way of an opening unused at Colton. When they heard the report, they traced their steps at top speed and thus saved themselves.

Strike of Sailors Ended.

Genoa, Feb. 6.—The strike of the sailors in all Italian ports has ended disastrously for the men. At a meeting on Monday at which there was much disorder, the men voted to go back. The strikers bitterly denounced their leaders for calling the strike without being prepared for it. Only a portion of the men can find immediate employment as many places have been filled. Probably 1,500 men will have to remain idle until places can be found for them.

Bitten by Rabid Dogs.

St. Paul, Minn., Feb. 7.—Seven persons were bitten by rabid dogs in St. Paul Tuesday and Tuesday night. The attacks of the dogs were at different times and in different localities so that it is not known how many rabid dogs there are in this city, but the rabies are believed to be epidemic on acount of the severe cold.

The secret of old age is Health. Use
BALLARD'S HOREHOUND SYRUP
And you will have health. Great care should be taken of ones health and Ballard's Horehound Syrup will cure
COUGHS, COLDS, CROUP, BRONCHITIS AND ALL PULMONARY DISEASES.
Mrs. J. H. McNeil, Salt Lake City, Utah, writes: "I am eighty years old and I thank Horehound Syrup for having cured me of coughs colds and other like diseases."
Three Sizes 25c, 50c and 1.00.
Ballard Snow Liniment Co
ST. LOUIS, MO.,

THREE BOYS HAD ECZEMA OF HEAD

One Mother's Trials—Little Ones Treated at Dispensary for Three Months—Did Not Seem to Improve—Suffered Five Months.

ALL WERE PERFECTLY CURED BY CUTICURA

"My three children had eczema for five months. A little sore would appear on the head and seemed very itchy, increasing day after day. The baby had had it about a week when the second boy took the disease and a few sores developed, then the third boy took it. For the first three months I took them to the N— Dispensary, and they told me that the children had ringworm, but they did not seem to improve. Then I heard of the Cuticura Remedies, and I thought I would write you about my case, and when I got the Cuticura Soap and Cuticura Ointment I bathed the children's heads with warm water and Cuticura Soap and then applied the Cuticura Ointment. In a few weeks they had improved, and when their heads were well you could see nothing of the sores. I should be very glad to let others know about the great Cuticura Remedies. Mrs. Kate Keim, 513 West 29th St., New York, N.Y., Nov. 1, 5, and 7, 1906."

CUTICURA GROWS HAIR
Removes Dandruff and Soothes Itching, Irritated Scalps.

Warm shampoos with Cuticura Soap, and light dressings with Cuticura, the purest and sweetest of emollients, stop falling hair, remove crusts, scales, and dandruff, destroy hair parasites, soothe irritated, itching surfaces, stimulate the hair follicles, loosen the scalp skin, supply the roots with energy and nourishment, and make the hair grow upon a sweet, wholesome, healthy scalp when all else fails. For all purposes of the toilet, bath, and nursery, Cuticura Soap, and Cuticura Ointment are priceless.

Complete External and Internal Treatment for Every Humor of Infants, Children, and Adults consists of Cuticura Soap (25c.) to Cleanse the Skin, Cuticura Ointment (50c.) to Heal the Skin, and Cuticura Resolvent (50c.), (or in the form of Chocolate Coated Pills, 25c. per vial of 60) to Purify the Blood. Sold throughout the world. Potter Drug & Chem. Corp., Sole Props., Boston, Mass. ☞Mailed Free. Cuticura Book on Skin and Scalp Diseases.

HURRICANE HITS THOMAS.

Considerable Damage Done to Property.

Thomasville, Ga., Feb. 6.—Thomas county was visited by a small cyclone Monday afternoon at 3 o'clock and buildings in the town and county were blown down, causing a total loss of many hundreds of dollars.

So far as can be learned, only one man was injured, O. C. Cleveland, a farmer, living 3 miles east of the town. His barn was blown down, and faling timbers struck him, inflicting dangerous injuries.

In the same neighborhood, outbuildings on the farms of Mrs. J. L. Welch, W. G. Davis and Bob Herring were blown down.

The wind attained a velocity of 39 miles an hour in town. It razed the negro Methodist church to the ground, blew down the smoke stack of the Variety Works, tore the kitchen of Rev. S. L. McCarty, Presbyterian preacher, from its foundation; snapped off trees and shrubs all over town and blew down many fences.

Hundreds of window glasses were shattered and there was great excitement during the ten minutes of the storm's duration.

A Baby

Should be sunshine in the house, and will be if you give it White's Cream Vermifuge, the best worm medicine offered to suffering humanity. This remedy is becoming the permanent fixture of all households. A mother with children can't get along without a bottle of White's Cream Vermifuge in the house. Sold by W. M. Johnson.

Decides Against Yardmen.

New York, Feb. 7.—Judge Gray, of the Delaware, recently chosen umpire in the dispute between the Yard Brakemen and Conductors and the various railroad companies for an increase in wages of one cent an hour, has decided against the yardmen. The roads upon which the men made demands were the Jersey Central, Lehigh Valley, Baltimore and Ohio, Delaware, Lackawanna and Western and Erie.

Special Announcement Regarding the National Pure Food and Drug Law.

We are pleased to announce that Foley's Honey and Tar for coughs, colds and lung troubles is not affected by the National Pure Food and Drug law as it contains no opiates or other harmful drugs, and we recommend it as a safe remedy for children and adults.

OLIVER FORMS COMPANY TO DIG

Knoxville Man Incorporates Concern to Cut Panama Canal.

Albany, N. Y., Feb. 6.—The Panama Construction company, incorporated to finance the Panama contract bid for by William J. Oliver, of Knoxville, Tenn., has filed articles of incorporation with the secretary of state.

The capital authorized is $5,000,000 and the company will begin business with $1,500,000.

The company's principal office will be in New York city. The directors named are John B. McDonald, John Pierce, Robert A. C. Smith, William H. Sayre, George F. Harriman, all of New York city; William J. Oliver, Patrick T. Walsh, of Davenport, Iowa, and Robert Russell of Lynchburg, Va. Each of the directors subscribes for $5,000 of the capital stock.

After enumerating the various objects for which the company is organized, the certificate says that the company will "do and perform every act and thing necessary or proposed to be done by the contractor employed by the United States government to construct the proposed canal across the isthmus of Panama which a corporation organized under the business corporations law of the state of New York may lawfully do or cause to be done."

Superintendent of Public Works F. C. Stevens, who is associated with Mr. Oliver as financial backer, is not named in the certificate.

Even From the Mountains

Ballard's Snow Liniment is praised for the good it does. A sure cure for rheumatism and all pains. Wright W. Loving, Grand Junction, Colo., writes: "I used Ballard's Snow Liniment last winter for rheumatism, and can recommend it as the best liniment on the market. I thought at the time I was taken down with this trouble that it would be a week before I could get about, but on applying your liniment several times during the night, I was about in 48 hours and well in three days." Sold by W. M. Johnson.

$75 Per Month for R. F. D.'s.

Washington, Feb. 7.—Judge J. M. Griggs has introduced a new resolution providing that the salaries of R. F. D. carriers be placed at $75 a month, or $900 per year. The committee on postoffices and post roads, of which Judge Griggs is a member, fixed the salary at $70 per month, or eight hundred and forty per year. Judge Griggs will renew his effort to have the commission accept the figure named in his latest bill.

Two Men Now Arrested.

Valdosta, Ga., Feb. 7.—Two white men, A. H. Perkins and Charles E. Bailey, are under arrest here, charged with dynamiting the safe in the postoffice at Broxton on November 17 last, and stealing 80 cents in money and $2.49 in stamps. Perkins was arrested at Douglas by Deputy United States Marshal Middleton and Postoffice Inspector Smith. Bailey was arrested at Fitzgerald by Postoffice Inspector Smith.

The Great Headache Cure,
Bromo-Pepsin
"Note the Word Pepsin."
CURES Headache, Indigestion, Insomnia, Nervousness On the Spot.
No Opiates. Absolutely Harmless.
All Druggists', 10c, 25c and 50c.
FOR SALE BY
J. W. McCOLLUM & CO., Druggists
Cor. E. Main and Union Sts., Gainesville, Fla.

Stanton Foundry & Machine Co., Inc.
PALATKA, -:- FLORIDA.
—Manufacturers of—
Iron and Brass Castings and Machinery, Grate Bars, Phosphate Castings, Railroad and Mill Castings and Repairs.
CAST EVERY DAY.
Our machine shop facilities second to none in the State. SEND US YOUR ORDERS.

BROWN HOUSE
BARBER SHOP
EARNEST PAPY, Prop.
Tonsorial work of all kinds executed promptly and in an up-to-date manner.
Nothing but first-class workmen employed.
A share of the public patronage solicited.

DIRECT FROM OUR DISTILLERY
WILLOW DALE WHISKEY
4 FULL QTS. $2.85 EXPRESS PREPAID

WILLOW DALE WHISKEY
WILLOW DALE
WHISKEY
THE SWIFT CREEK DISTILLING CO.
MACON, GA

Send us $2.85 and we will ship you in a plain case with no marks to show contents, four full quarts of WILLOW DALE RYE, express prepaid. Try it and if you don't find it all right and the best you ever tasted, send it back to us at our expense and your $2.85 will be promptly refunded. Isn't that a fair offer?

Remember we are distillers, so when you buy from us you save the enormous profits of the dealers and avoid all chance of adulteration. You are sure of getting our whiskey just as it comes from our distillery, without being tampered with in any way.

If you prefer corn whiskey, we will send you four full quarts of our ALLAN SINCLAIR'S CORN WHISKEY for $2.80, express prepaid. You can't buy a better corn whiskey from anybody else at any price.

Our guarantee of perfect satisfaction or money refunded goes with every shipment we make. You run no risk when you deal with us as the owners of our company have resources of a million dollars and will do exactly as we say.

THE SWIFT CREEK DISTILLING CO.,
MACON, GA.
Owners of Registered Distillery No. 29., Swift Creek, Ga.

THE FLORIDA LIFE INSURANCE COMPANY,
Incorporated Under the Insurance Laws of Florida.
Authorized Capital, $1,000,000
AN OLD LINE LEGAL RESERVE LIFE INSURANCE COMPANY

Economical and Conservative Management enables this Company to sell Insurance at from 20 to 25 per cent less than initial cost in many companies.

Non-Participating Policies provide a Guaranteed Maximum of Insurance at a Guaranteed Minimum Cost—the much lower cost taking the place of "Estimated Dividends."

Every Policy Holder of the Florida Life Insurance Company knows from the date he receives his Policy the exact cost and the exact value of same at maturity. Such policies now represent the best in the modern world of Life Insurance and have the endorsement of the most prominent business men who have given the subject careful consideration.

If you insure with this Company you receive full value for your money, besides your money is kept within the confines of your own State to assist in building up the section from which received.

For rates and other information call on or address,
W. L. HILL, Special Agent, Gainesville, Fla.

LIVE OAK, PERRY & GULF RAILROAD CO.
Schedule Effective April 20, 1906.

No. 1 Daily	No. 5 Sun Only	No. 3 Daily ex Sun	STATIONS	No. 2 Daily ex Sun	No. 6 Sun Only	No. 12 Sun Only	No. 4 Daily ex Sun
A M Leave	P M Leave	P M Leave		P M Arrive	P M Arrive	A M Arrive	A M Arrive
8 00	1 30	2 40	Live Oak	4 30	5 40	10 00	9 40
Ar 8 29	Ar 2 09	Ar 3 40	Dowling Park	Lv 3 48	Lv 5 00	Lv 9 18	Lv 8 40
Lv 8 45	Lv 4 45	Lv 4 10		Ar 3 34	Ar 4 55	Ar 9 10	Ar 8 13
8 57	4 57	Ar 4 25	Mayo Junction	3 25	4 43	Lv 9 00	Lv 8 00
Ar 9 50	Ar 5 50	Ar 5 40	Perry	....	Lv 3 50	Lv 8 00	Lv 6 40
Ar10 30	Ar 6 30	Ar 6 35	Hampton Springs	Lv 2 05	Lv 3 20	Lv 7 30	Lv 5 55

Connection made at Dowling Park for all trains to and from Live Oak and Perry, and at Alton and Mayo Junction for Mayo, Alton and all intermediate points.
For information as to connections with other lines, 'phone or call on General Passenger Agent; 'Phone 147, Lewin Building, Live Oak.
THOMAS DOWLING, President. R. P. HOPKINS, General Passenger Agent.
LIVE OAK, FLORIDA.

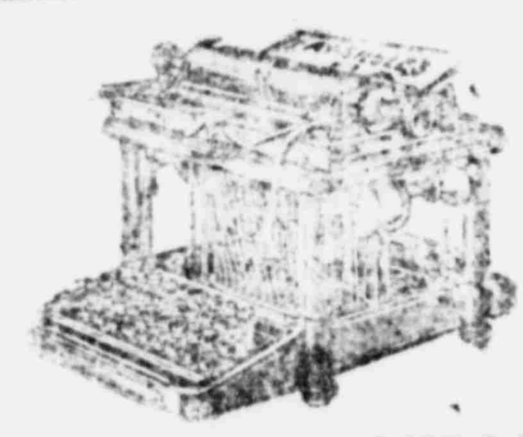

Fay-Sholes Typewriter
ACKNOWLEDGED, THE BEST MACHINE ON THE MARKET
UNIVERSAL KEYBOARD | Has Tabulator —ON— Every Machine.
Lightest Shift! Lightest Running! The Champion Speed Writers of the World Use the Fay-Sholes. More Fay-Sholes in use in Gainesville than any other machine.
For Sale by....
THE SUN, Gainesville, Fla.

DAILY
The Sun

Entered at the Post Office at Gainesville, Fla., as second-class mail matter.

H. H. McCREARY.... Editor and Publisher.

JESSE E. BURTZ.......... City Editor.

F. M. PREWITT..... Supt. Composing Rooms.

OFFICE: PORTER BLOCK.
W. Main Street, S. TELEPHONE 43

THE DAILY SUN, published every morning except Monday, delivered by carrier in the city, or mailed to any part of the United States, postage free, for $5 a year; $2.50 six months; $1.25 three months; or 50 cents for five weeks—strictly in advance.

Reading notices in local column 10 cents a line for first insertion, and 5 cents for each additional insertion.

Rates for display advertising made known on application.

The Twice-a-Week Sun is an eight-page forty-column paper, published every Monday and Thursday, and contains all the news of the week, local, State and general, and will be mailed, postage free, to any part of the United States or Canada, for $1.00 a year in advance.

All advertising bills become due after first appearance of advertisement, unless otherwise stipulated in contract. Parties not known to us will be required to pay for advertising in advance. Address, THE DAILY SUN,
GAINESVILLE, FLA.

IF I ONLY HAD CAPITAL.

The above words were recently uttered in our hearing by a worthy boy, and undoubtedly they are often reiterated by many who are out of employment, or have little or nothing to do. To all such we say, you have home capital; you have hands, feet, bone, muscle, health, and are not these capital? What more capital has God given anybody? "But if I only had a few thousands in cash capital," says the young man. But these are better than cash capital, for no one can take them from you, and with these you can earn more.

Our men of wealth and influence did not start with any cash capital. They went to work with their plow, the hoe, the jack plane or ax, and in time their capital brought them a rich harvest. Ah! but there's the rub; you don't want to work. You want money on credit so you can play the gentleman, speculate and end your career by playing vagabond. You want to marry a rich girl who will support you, while you wear fine clothes, smoke cigars and be a gentleman of leisure.

Shame on you, young man! Go to work with the capital you have and you will soon make interest enough upon it to give you as much money as you need. If you cannot make money upon what capital you have, you could not if you had a larger amount in cash. If you waste your present capital you would waste money if you had it. So don't stand around, a great helpless fellow, waiting for something to turn up, but go to work. Take the first work you can get to do, and do it well. Always do your best, and if you manage your capital that God has given you, well, you will soon have plenty more to manage.

The world would be happier if people were a little more generous with their praise. There is too much flattery but a word of just appreciation would cheer the heart and strengthen the hands of many a discouraged worker in the home, in the school, in the church, and in the world.

The report comes form Levy county that the Republicans are qualifying in large numbers and will have considerable to say regarding which of the three Democratic candidates for Senator shall represent them. Instead of deciding the election in favor of one Democrat or another the Republicans would best conserve the public interest by putting out a candidate of their own. The mere intimation that they will support either one of the Democratic candidates will cause Democratic voters to desert his standard.

General Albert Gilchrist, "the gentleman from DeSoto," is spending $100,000 in building cottages to accommodate the influx of people who will constitute Greater Waycross. When all of his houses are tenanted his income will represent $10,000 a year. Good for Albert and the next Governor of Florida.—Ocala Star.

This speculation about Senator Bailey as a minority leader might be more in order if it were absolutely certain that Senator Bailey would be in a position to hold the job.

If Governor Sweetenham really thinks, which is doubtful, he probably sympathizes with the poll parrot who had the interview with the bull-dog.

RETALIATIVE TARIFFS.

The Protective Tariff League has lately resolved that it is quite ready to endorse the suggestion of Secretary Taft for a maximum and minimum tariff, "provided: that the minimum tariff on foreign products shall at all times fully represent the difference in cost of production and that the maximum tariff shall be levied upon the products of all nations which discriminate against the exports of the United States." That, of course, means that the present rates are to be the minimum rates and still higher rates to be the maximum rates for the products of those countries "which discriminate against the exports of the United States." These resolutions of the League are evidently intended to be a threat to the Republican tariff revisionists and also to Germany and other countries that have maximum rates established. For it will be remembered that when the German government enacted its new tariff Congressman McCleary of Minnesota, who has been the faithful spokesman of the League and the standpatters, immediately introduced his bill providing for a 25 per cent increase of the present tariff rates as the maximum rates to be paid on products of countries discriminating against American goods. That was in February, 1906, and Congressman McCleary boasted that his threat had the effect of forcing the German government to postpone putting its maximum rates into immediate effect. In fact, Secretary Root arranged with the German government to give this country the advantage of the new minimum rates until July 1, 1907, with the promise that Congress would be asked to modify the tariff rates on German goods, or at least allow them to be imported at the invoice prices and without appraising them as of greater value than the import invoices showed.

Instead of President Roosevelt recommending the present Congress to make these concessions to Germany, he sent a tariff commission to Berlin to investigate and report the precise concessions that must be made by both countries to effect a treaty or understanding. The report of such commission is soon expected to be made, and it is quite possible that the President may call a special session of the Sixtieth Congress to consider the report and such tariff legislation as may be necessary. **This is why the League has taken the bull by the horns and declared for the only tariff revision it will stand for, namely to revise the tariff higher. The partisans of the League and other Republican standpatters appear to have us in their clutches, for they have a majority of the next House of Representatives and even if enough Republicans bolted and voted with the Democrats to force the new committee on ways and means to report a reasonable tariff revision bill the Senate with its trust majority will not consent to such reasonable revision as will satisfy the German government. On the other hand, unless some concessions are made to Germany there will be a great loss to our farmers and exporters of the market for their products on account of the German prohibitive maximum tariff rates that will go into effect on July 1 next.**

The Protective Tariff League and the Republican standpatters have got us into this mess, and it is for them to protect us.

Texas has not yet gotten far enough with the regulation of Pullman rates to warrant it in undertaking to see what can be done with the exactions of the porter.

The Lake City Citizen-Reporter says: "We are just now entering upon the era of good feeling." We hope it means with Gainesville.—Ocala Banner.

Catarrh Cannot be Cured

with local applications, as they cannot reach the seat of the disease. Catarrh is a blood or constitutional disease, and in order to cure it you must take internal remedies. Hall's Catarrh Cure is taken internally, and acts directly on the blood and mucous surfaces. Hall's Catarrh Cure is not a quack medicine. It was prescribed by one of the best physicians in this country for years and is a regular prescription. It is composed of the best tonics known, combined with the best blood purifiers, acting directly on the mucous surfaces. The perfect combination of the two ingredients is what produces such wonderful results in curing catarrh. Send for testimonials free.

F. J. CHENEY & Co., Toledo, O.

For sale by all druggists, 75c.

Take Hall's Family Pills for constipation.

Miami's present charter is unsatisfactory in many respects and the next Legislature will be asked to enact a new one. Florida towns are all growing so rapidly that they progress beyond the anticipations of the most optimistic between sessions of the Legislature.

The next time the Standard Oil Company has to choose a biographer it probably will select Ida Tarbell in preference to the Interstate Commerce Commission, and figure that it has gotten off pretty well at that.

The public generally will be pleased to learn that The Tallahassee Sun will issue a daily edition during the session of the Legislature. Claude L'Engle is a versatile writer and will without doubt make the paper interesting.

If the managers of The Congressional Record want to make it a really readable sheet they ought to help Billy Mason and Col. J. Ham Lewis in their efforts to come to Congress.

Mrs. Russell Sage is giving away her millions and she has no strings attached to her gifts. Noble woman—she is making womanhood more glorious.—Ocala Banner.

Steamers Not Heard From.

Chicago, Feb. 7.—The City of Racine and the Iowa, bound for this city from Grand Haven and Milwaukee, have not been heard from since Monday night. The passenger list of each boat numbered between thirty and forty persons.

Appearance of Island Changed.

Montevideo, Feb. 7.—A report has reached here by passengers on the steamer Elka that earthquakes have changed the appearance of New Years island, and that a portion of the island has sunk several meters.

Sour Stomach

"I used Cascarets and feel like a new man. I have been a sufferer from dyspepsia and sour stomach for the last two years. I have been taking medicine and other drugs, but could find no relief only for a short time. I will recommend Cascarets to my friends as the only thing for indigestion and sour stomach and to keep the bowels in good condition. They are very nice to eat."
Harry Stuckley, Mauch Chunk, Pa.

Best for The Bowels
Cascarets
CANDY CATHARTIC
THEY WORK WHILE YOU SLEEP

Pleasant, Palatable, Potent, Taste Good, Do Good, Never Sicken, Weaken or Gripe, 10c, 25c, 50c. Never sold in bulk. The genuine tablet stamped C C C. Guaranteed to cure or your money back.
Sterling Remedy Co., Chicago or N.Y. 599
ANNUAL SALE, TEN MILLION BOXES

LA GRIPPE

Pneumonia follows La Grippe but never follows the use of

FOLEY'S Honey and Tar

It stops the Cough and heals the lungs. Prevents Pneumonia and Consumption.

Mr. G. Vacher, of 157 Osgood St., Chicago, writes: "My wife had la grippe and it left her with a very bad cough on her lungs which Foley's Honey and Tar cured completely."

For Sale by J. W. McCollum & Co.

Disease and Health **REVIVO**
RESTORES VITALITY

"Made a Well Man of Me."

THE GREAT
REVIVO REMEDY

produces fine results in 30 days. It acts powerfully and quickly. Cures when others fail. Young men can regain their lost manhood, and old men may recover their youthful vigor by using **REVIVO.** It quickly and quietly removes Nervousness, Lost Vitality, Sexual Weakness such as Lost Power, Failing Memory, Wasting Diseases, and effects of self-abuse or excess and indiscretion, which unfits one for study, business or marriage. It not only cures by starting at the seat of disease, but is a great **nerve tonic and blood builder,** bringing back the **pink glow to pale cheeks** and restoring the **fire of youth.** It wards off approaching disease. Insist on having **REVIVO,** no other. It can be carried in vest pocket. By mail, **$1.00** per package, or six for **$5.00.** We give free advice and counsel to all who wish it, with **guarantee.** Circulars free. Address
ROYAL MEDICINE CO., Marine Bldg., Chicago, Ill.

For sale in Gainesville, Florida, by W. M. Johnson, Druggist.

BIG G
CURES in 1 to 5 days.
Guaranteed not to stricture.
Prevents Contagion.
THE EVANS CHEMICAL CO.
CINCINNATI, O.
U. S. A.

MEN AND WOMEN.
Use Big G for unnatural discharges, inflammations, irritations or ulcerations of mucous membranes. Painless, and not astringent or poisonous.
Sold by Druggists, or sent in plain wrapper, by express, prepaid, for $1.00, or 3 bottles $2.75.
Circular [illegible]

CLYDE STEAMSHIP COMPANY

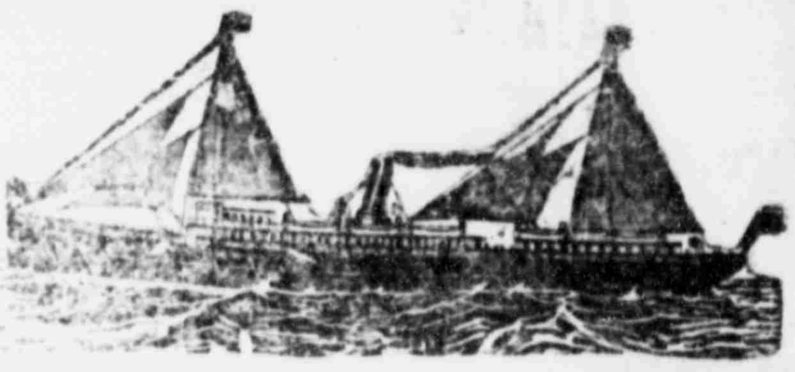

FOUR SAILINGS EACH WEEK
BETWEEN
Jacksonville and New York,
Calling at CHARLESTON, S. C., both ways.

The Finest Steamships in the Coastwise Service

Clyde New England and Southern Line

Freight Service Between JACKSONVILLE, BOSTON and PROVIDENCE and All Eastern Points,
Calling at Charleston both ways.

SEMI-WEEKLY SAILINGS
Southbound.................................From Lewis' Wharf, Boston
Northbound..................From Foot of Catherine st., Jacksonville

Clyde St. Johns River Line

Between JACKSONVILLE and SANFORD
Stopping at Palatka, Astor, Beresford (DeLand), and Intermediate Landings on St. Johns River.

Steamers "CITY OF JACKSONVILLE" and "FRED'K DE BARY"
Are appointed to sail as follows: Leave Jacksonville, daily except Saturdays, at 3:30 p. m. Returning, leave Sanford, daily except Sundays, at 9:30 a. m.

Southbound. Read down	SCHEDULE	Northbound Read up
Leave 3:30 pm	Jacksonville	Arrive 2:00
8:45 pm	Palatka	Leave 8:00
3:00 am	Astor	3:30
	Beresford (DeLand)	1:00
Arrive 8:30 am	Sanford	9:30
10:00 am	Enterprise	10:40

GENERAL PASS. AND TICKET OFFICE, 122 W. BAY ST., JACKSONVILLE

A. C. HAGERTY, G. E. P. A.,
Pier 36 N. R., New York.

F. M. IRONMONGER, JR., A. G. P. A.,
Jacksonville, Fla.

O. H. TAYLOR, Pass. Traffic Mgr.,

C. C. BROWN, Gen'l Pass Ag't,
Branch Office, 290 Broadway, New York.

L. D. JONES, T. F. A.,
Jacksonville, Fla.

L. S. SCROBLE, C. A.,
Leesburg, Fla.

W. G. COOPER, JR., F. A.,
Jacksonville, Fla.

CLYDE MLINE, G. F. A.,
Pier 36 N. R., New York.

C. P. LOVELL, Agent, Jacksonville, Fla.

Florida East Coast Railway

Local Time Card No. 69. In Effect January 9, 1907.

SOUTHBOUND—READ DOWN. NORTHBOUND—READ UP.

No. 99 Daily B	No. 35 Daily B	No. 29 Daily B	No. 23 Daily A	STATIONS	No. 78 Daily B	No. 74 Daily A	No. 28 Daily B
8 20PM	4 20PM	9 20AM	8 00AM	Lv........Jacksonville........Ar	7 30PM	7 40PM	7 40AM
......	4 28PM	9 28AM	......	"......South Jacksonville......Lv	7 22PM	......	7 32AM
9 30PM	5 40PM	10 40AM	9 10AM	"........St. Augustine........"	6 20PM	6 40PM	6 30AM
......	6 18PM	11 18AM	......	"........Hastings........"	5 36PM	......	5 42AM
10 18PM	6 36PM	11 35AM	9 50AM	Lv........East Palatka........Lv	5 20PM	5 42PM	5 25AM
10 45PM	7 00PM	12 00N	10 15AM	Ar........Palatka........Lv	4 55PM	4 55PM	5 00AM
9 50PM	4 55PM	11 10AM	9 25AM	Lv........Palatka........Ar	7 00PM	7 00PM	5 55AM
......	7 55PM	12 55PM	......	Ar........San Mateo........Lv	1 05PM	......	......
8 00PM	1 05PM	7 55AM	7 55AM	Lv........San Mateo........Ar	7 55PM	......	7 45AM
......	7 34PM	12 28PM	......	Lv........Bunnells........Lv	4 22PM	......	4 28AM
......	7 42PM	12 30PM	......	"........Dupont........"	4 14PM	......	4 21AM
......	8 22PM	......	11 10AM	"........Ormond Hotels........"	......	4 28PM	......
11 40PM	8 32PM	12 57PM	11 20AM	"........Ormond........"	3 42PM	4 18PM	3 49AM
11 51PM	8 46PM	1 06PM	11 30AM	"........Daytona........"	3 29PM	4 07PM	3 36AM
......	8 58PM	1 18PM	......	"........Port Orange........"	3 17PM	......	3 24AM
12 20AM	9 20PM	1 38PM	11 55AM	Ar........New Smyrna........Lv	2 55PM	3 35PM	3 00AM
10 21AM	......	4 24PM	......	Ar........Lake Helen........Lv	12 45PM	......	6 35PM
10 39AM	......	4 35PM	......	"........Orange City........"	12 25PM	......	6 19PM
10 45AM	......	4 40PM	......	"........Orange City Junct........"	12 20PM	......	6 10PM
12 30AM	9 30PM	1 48PM	12 05PM	Lv........New Smyrna........Ar	2 45PM	3 25PM	2 50AM
......	9 57PM	2 18PM	......	"........Oak Hill........Lv	2 18PM	......	2 25AM
1 30AM	10 38PM	2 55PM	12 56PM	Ar........Titusville........Lv	1 45PM	2 39PM	1 43AM
10 50AM	10 50AM	5 50PM	5 50PM	Ar........Sanford........Lv	11 25AM	......	6 35PM
......	6 35PM	11 35AM	......	Lv........Sanford........Ar	5 10PM	5 50PM	10 50AM
1 30AM	10 38PM	2 55PM	12 56PM	Lv........Titusville........Ar	1 45PM	2 39PM	1 43AM
......	11 20PM	3 31PM	......	"........Cocoa........Lv	1 10PM	......	1 00AM
2 08AM	11 25PM	3 37PM	1 32PM	"........Rockledge........"	1 06PM	2 00PM	12 56AM
......	12 00nt	4 06PM	......	"........Eau Gallie........"	12 37PM	......	12 22AM
......	12 11AM	4 19PM	......	"........Melbourne........"	12 27PM	......	12 11AM
......	12 53AM	4 55PM	......	"........Sebastian........"	11 47AM	......	11 27PM
......	1 45AM	5 45PM	......	"........St. Lucie........"	11 00AM	......	10 35PM
4 20AM	2 00AM	6 00PM	3 30PM	"........Fort Pierce........"	10 55AM	12 15PM	10 30PM
......	2 25AM	[illegible]	......	"........Tibballs........"	10 22AM	......	9 56PM
......	2 36AM	6 27PM	......	"........Eden........"	10 19AM	......	9 52PM
......	[illegible]	6 31PM	......	"........Jensen........"	10 14AM	......	9 47PM
......	[illegible]	[illegible]	......	"........Stuart........"	[illegible]	......	[illegible]
......	[illegible]	[illegible]	......	"........Hobe Sound........"	[illegible]	......	[illegible]
......	[illegible]	[illegible]	......	"........West Jupiter........"	[illegible]	......	[illegible]
6 05AM	[illegible]	[illegible]	[illegible]	"........West Palm Beach........"	[illegible]	[illegible]	[illegible]
[illegible]	[illegible]	[illegible]	[illegible]	"........Palm Beach........"	[illegible]	[illegible]	[illegible]
[illegible]	[illegible]	[illegible]	[illegible]	"........West Palm Beach........"	[illegible]	[illegible]	[illegible]
......	[illegible]	[illegible]	......	"........Boynton........"	[illegible]	......	[illegible]
......	[illegible]	[illegible]	......	"........Delray........"	[illegible]	......	[illegible]
......	[illegible]	[illegible]	......	"........Fort Lauderdale........"	[illegible]	......	[illegible]
......	[illegible]	[illegible]	......	"........Dania........"	[illegible]	......	[illegible]
......	[illegible]	[illegible]	......	"........Hallandale........"	[illegible]	......	[illegible]
......	[illegible]	[illegible]	......	"........Lemon City........"	[illegible]	......	[illegible]
8 30AM	[illegible]	[illegible]	[illegible]	Ar........Miami........Lv	[illegible]	[illegible]	[illegible]
......	[illegible]	......	......	Ar........Homestead........Lv	[illegible]	......	[illegible]

Condensed Schedules Between Jacksonville and St. Augustine.

	No. 23 A Daily	No. 29 B Daily	No. 27 B Daily	No. 42 A Daily	No. 31 A Daily Ex. Sun	No. 37 A Daily Ex. Mon	No. 35 B Daily	No. 99 B Daily
Lv Jacksonville	8 00am	9 20am	[illegible]	[illegible]	[illegible]	[illegible]	4 20pm	8 20pm
Ar St. Augustine	9 10am	10 40am	[illegible]	[illegible]	[illegible]	[illegible]	5 40pm	9 30pm
	No. 28 B Daily	[illegible]	No. 16 B Daily	[illegible]	No. 32 A Daily Ex. Sun	No. 44 A Daily Ex. Sun	No. 38 A Daily	No. 30 B Daily
Lv St. Augustine	6 30am	[illegible]	[illegible]	[illegible]	[illegible]	[illegible]	[illegible]	[illegible]
Ar Jacksonville	7 40am	[illegible]	[illegible]	[illegible]	[illegible]	[illegible]	[illegible]	[illegible]

NOTE A—Trains composed exclusively of Pullman or Parlor Cars and extra seat fare will be charged.

NOTE B—Day coaches operated on these trains on which no extra seat fare is charged.

Trains stop at stations at which time is not shown.

Daily except Sunday.

Daily	17 Daily Ex Sun	Sunday Only	21 Sunday Only	MAYPORT BRANCH	18 Daily	Sunday Only
6 00pm	8 30am	2 00pm	10 10am	Lv........Jacksonville........Ar	7 30am	[illegible]
[illegible]	[illegible]	[illegible]	[illegible]	"........So Jacksonville........"	[illegible]	[illegible]
[illegible]	[illegible]	[illegible]	[illegible]	"........Pablo Beach........"	[illegible]	[illegible]
[illegible]	[illegible]	[illegible]	[illegible]	"........Atlantic Beach........"	[illegible]	[illegible]
7 00pm	[illegible]	[illegible]	[illegible]	Ar........Mayport........Lv	[illegible]	[illegible]

PENINSULAR AND OCCIDENTAL STEAMSHIP CONNECTIONS AT MIAMI.

Close Connection Made at Miami with Steamships of the P. & O. S. S. Company.
Havana, Key West and Nassau, Bahamas.
Trains Discharge Passengers at Ship's Side. No Transfers.

These Time Tables show the times at which trains may be expected to arrive at and from the several stations, but their arrival or departure at the times stated is not nor is this Company to be responsible for any delays or any conseque

For Copy of the LOCAL TIME CARD
"SEE THE TICK

THAW WAS INSANE AT TIME OF KILLING

So Dr. Wilev, Pittsburg Alienist Declares.

FIRST WITNESS FOR DEFENSE

Ald's Counsel in Plea that Thaw Was Irresponsible—Thaw's Wife and Mother to Take the Witness Stand Later.

New York, Feb. 6.—Experts on insanity and handwriting witnesses and jurors came to the trial Tuesday muffled to the eyes in great coats and furs, Monday night's storm continuing with unabated fury.

The order for the exclusion of all witnesses from the court room remained in force with the result that the second row of four chairs just back of the prisoner's, which heretofore has been reserved for his family, had been turned over to those whose business gave them the privilege of attending the trial.

Josiah Thaw was the only member of the defendant's family in court, as the morning sesson began.

Harry Thaw, on entering seemed to miss the smile of welcome which each morning in the past his wife had bestowed on him.

District Attorney Jerome was late in reaching court, owing to the storm and the opening of the session was delayed ten minutes.

Dr. C. C. Wiley, of Pittsburg, the Thaw family's physician and who is connected with the Dixmont Insane asylum, was called as the first witness for the defense. Dr. Wiley, in response to a question by John R. Gleason, of Thaw's counsel, said he had devoted much of his life to a study of insanity and that he had served as an expert in a large number of cases.

Dr. Wiley was asked to state his recollection of an incident in 1905, in which Harry Thaw was concerned.

"In the summer of 1905, said the witness, I was a passenger on a car of the Fifth Avenue line in Pittsburg when Harry Thaw came in. Without any apparent reason Thaw rushed for one of the blinds to a window, drew up the blind, slammed it down again and then drew it up once more. He had a quarrel with the conductor."

"What was Thaw's manner?"

"It was defiant, vague, and his eyes flashed from right to left in this way."

Dr. Wiley illustrated with his eyes.

"As an expert and from your personal observation, can you say whether his actions were rational or irrational?"

"Irrational."

Mr. Gleason here formed a hypothetical question on which he outlined Thaw's act of killing Stanford White on the Madison Square roof garden and coupled with it the interrogation as to whether the witness could express an opinion on such an action committed by the person he saw in the Pittsburg street car.

"I can," said Dr. Wiley.

"Will you express that opinion?"

"I believe that that man"— District Attorney Jerome objected.

"You must not state a belief," said Mr. Jerome, "that is not evidence. You must give an opinion."

"My opinion," said Dr. Wiley, "is that the man who committed the act described was suffering from insanity."

Dr. Wiley's opinion as to Thaw's insanity based on hypothetical questions, covering the killing of Stanford White, was stricken out on the the ground that the expert did not base the opinion entirely on the hypothetical question. Justice Fitzgerald, ruled the matter must be gone over again.

Attorney Gleason re-formed the hypothetical question, this time basing it on the law of insanity as laid down by the statutes of the state of New York. Dr. Wiley again declared he was competent to answer the question.

"What is your opinion based on the form of insanity as laid down by the law of this state?" asked Mr. Gleason

"The act was that of an insane man."

Rising From the Grave.

A prominent manufacturer, Wm. A. Fertwell, of Lucama, N. C., relates a most remarkable experience. He says: "After taking less than three bottles of Electric Bitters, I feel like one rising from the grave. My trouble is Bright's disease, in the Diabetes stage. I fully believe Electric Bitters will [illegible] permanently, for it has al- [illegible] the liver and bladder [illegible] troubled me

Baby won't cry if you give Him BALLARD'S HOREHOUND SYRUP.

Pleasant to take, rapid results. Contains nothing injurious.

CURES COUGHS, COLDS, CROUP, SORE THROAT, WHOOPING COUGH AND ALL PULMONARY DISEASES.

Mrs. J. C. Jenkins, Denver, Colo., writes; "I can't say enough for Ballard's Horehound Syrup, It has cured my baby of the croup and my children of severe Coughs. I know no better medicine."

25c, 50c and $1.00

Ballard Snow Liniment Co.
ST. LOUIS, MO.

Sold and Recommended by
W. M. JOHNSON Gainesville

CASE OF FAVROT BEFORE JURY

Grand Jury Is Investigating Killing of Dr. Aldrich.

Baton Rouge, La., Feb. 6.—The case of Democratic Congressman-elect George K. Favrot, who last November shot and killed Dr. Harry Aldrich, his lifelong friend, and one of the leading physicians of Baton Rouge will be acted upon by a grand jury within the next three days.

Eever since this shooting Baton Rouge has been without a judicial district court, Mr. Favrot having been judge of this court, and having resigned the day after the shooting. Under the law, his successor could not take office until Tuesday morning, and then proceedings against the former judge began immediately. Mr. Favrot is at present in jail.

Two unusual facts developed in connection with the case, one being that the foreman of the grand jury, Robert A. Hart, is an uncle of the widow of Dr. Aldrich, and the other an announcement that the Aldrich family is expected to make no attempt to assist, by the employment of counsel, in the conviction of Congressman Favrot. The opinion is freely expressed here that Mr. Favrot will not be indicted on charges either of murder or manslaughter.

Since the night of the shooting, which was done openly, no indication of the cause for the tragedy has been allowed to become public except by merest rumor.

It is generally understood, however, that Judge Favrot killed Dr. Aldrich because of remarks made by the latter about Mrs. Favrot.

Prominent Lawyer Dead.

New Orleans, Feb. 5.—The south lost one of its most prominent legal figures when late Monday night. S. S. District Court Judge Charles Parlange died suddenly of apoplexy. It was Judge Parlange who, when Federal District Attorney in the eighties drew up the first indictment under the interstate commerce act, this indictment serving as a model of numerous subsequent occasions. He was one of the leaders in putting an end to the Louisiana lottery in 1892 when he was elected as lieutenant governor under Murphy J. Foster, after a memorable and bitter campaign in which the power of the lottery was pitted against the Foster-Parlange ticket with the certainty that defeat for the lottery interests meant loss of the company's charter. Judge Parlange successively served as U. S. district attorney, associate justice of the supreme court of Louisiana and in the office he occupied at the time of his death. He was formerly a law partner of United States Supreme Court Justice E. D. White.

A Card.

This is to certify that all druggists are authorized to refund your money if Foley's Honey and Tar fails to cure your cough or cold. It stops the cough, heals the lungs and prevents serious results from a cold. Cures la grippe cough and prevents pneumonia and consumption. Contains no opiates. The genuine is in a yellow [illegible] Refuse substitutes. J. W.

Deadly Bout in Parish House.

New York, Feb. 7.—John Mason, who it is alleged received a knockout blow in a friendly boxing bout in the Parish house of St. Bartholomews Episcopal church on Jan. 23, died Tuesday night in St. Francis hospital. A young man named Brown of St. George's Club, of St. George's Episcopal church, was Mason's opponent. Thomas Shontell, instructor of the men's club, and Alfred G. Harvey, physical director, were arrested and arraigned in the Yorkville police court last Sunday and held in $1,500 bail for a further examination on Feb. 15.

Crown Prince Is Insulted.

Bucharest, Feb. 7.—While attending a performance at the Lyric theater, with his wife, the crown prince was insulted by a woman in the audience who shouted: "Throw the crown prince's mistress from the house," at the same time pointing to where a woman prominent in Roumanian society sat. In the excitement which followed the crown prince left the building and the woman who raised the cry was taken into custody. She was recognized as a woman who has figured in sensational events.

FOR SALE.

The elegant residence and home of the late Walter G. Robinson, on North Pleasant Street, Gainesville, is offered at private sale. For particulars apply to H. F. DUTTON & CO.

GOOD BREAD AIDS DIGESTION

And keeps one relieved of "that tired feeling" which heavy, soggy bread is bound to create.

IT'S YOUR OWN FAULT

If you do not keep good, wholesome Bread on your table, for it is made fresh every day and delivered at your door by

KEYSTONE BAKERY,
Phone 165. R. T. SCHAFER, Prop.

WILLIAM ANDERSON

BICYCLES and Electrical Supplies.

Agency for leading Bicycles. Repairing done promptly. Electrical work of all kinds.

113 W. UNION ST.

ALACHUA COUNTY....

Alachua county is 806,400 acres in area, has 248 miles railroad, 900 miles wagon road, 56 postoffices, 123 public schools, 27 phosphate plants, 20 saw mills, $75,000 court house, four newspapers, and produces corn, cotton, rice, sugar, oats, rye, potatoes, pineapples, oranges, peaches, pears, plums, pecans, and all kinds of vegetables

Gainesville, the County Seat...

Has fourteen churches, two public schools, the University of Florida, private schools, three newspapers United States land office, the best water, fire alarm system, electric and gas lights, two ice factories, machine shops, three wood factories, cotton gin, two moss factories three railroads, two fertilizer manufacturing companies, one fiber manufactory, one rectifying turpentine plant, two banks, and well stocked stores embracing everything in the commercial line.

NOTICE OF APPLICATION FOR TAX DEED UNDER SECTION 8 OF CHAPTER 4888, LAWS OF FLORIDA.

Notice is hereby given that C. H. Clark, purchaser of Tax Certificate No. 332, dated the 5th day of July, A. D. 1897, has filed said certificate in my office, and has made application for tax deed to issue in accordance with law. Said certificate embraces the following described property situated in Alachua county, Florida, towit:

Nw 1-4 of Sw 1-4 of Ne 1-4 Sec. 16 [illegible] S. R. 22—10 acres.

The said land being assessed at the date of the issuance of such certificate in the name of John Dorsey.

Unless said certificate shall be redeemed according to law, tax deed will issue thereon on the 11th day of February, A. D. 1907.

Witness my official signature and seal this the 10th day of January, A. D. 1907.

S. H. WIENGES,
pd Clerk Circuit Court Alachua Co., Fla.

GARNISHEE NOTICE.

In the Circuit Court, Eighth Judicial Circuit of Florida, in and for Alachua County—P. G. Ramsey vs. Vaughan's Seed Store, a corporation existing under the laws of the State of Illinois, defendant; W. S. McDowall, Garnishee — Assumpsit. Damages $180.

To Vaughn's Seed Store, a corporation existing under the laws of the State of Illinois, defendant in above cause, and all other persons interested: You will take notice that the above and foregoing suit was instituted against Vaughan's Seed Store, defendant named therein, in above court, on Tuesday, the 1st day of January, A. D. 1907, and that a writ of garnishment issued in said above suit as provided by law, and you the said defendant and all other persons interested are hereby required to appear to the above action on Monday, the 4th day of March, 1907, the same being the rule day in said month; and herein fail not or judgment will be given against you by default

W. S. BROOME, Attorney for Plaintiff
P. G. RAMSEY, Plaintiff

NOTICE.

In the Circuit Court, Eighth Judicial Circuit of Florida, in and for Alachua County, in Chancery Sitting—James R. Smith vs. Trenton Phosphate Company, a Corporation—Petition to Re-establish a Lost Deed.

The Trenton Phosphate Company and to all whom it may concern: Take notice that on the 5th day of January, A. D. 1907, a petition was filed by James R. Smith in the Circuit Court of Alachua county, State of Florida, in Chancery, to re-establish a lost deed, executed September, A. D. 1886, by the Trenton Phosphate Company conveying to James R. Smith the following described lands situate in the county of Alachua and State of Florida, towit: Nw 1-4 & W 1-2 of Sw 1-4 & Ne 1-4 of Sw 1-4 of Section 9, Township 10 South, Range 15 East.

Now unless you appear on the 4th day of March, 1907, in said court and do as hereafter required by law, and show cause against said petition, the same shall be taken as confessed and said lost deed re-established by a decree of said court, and you will be forever estopped from disputing the same.

S. H. WIENGES,
Clerk Circuit Court.

APPLICATION FOR DISCHARGE.

Notice is hereby given that I, Thos. V. Porter, as executor of the last will and testament of Robert H. Porter, deceased, will apply to the Honorable H. G. Mason, County Judge in and for Alachua county, Florida, sitting in Probate, six months after date hereof, for my final discharge from my said executorship, and that I, as such executor, shall then file with said County Judge final returns of my accounts for his approval.

Dated this 25th day of January, A. D. 1907.

THOS. V. PORTER,
Executor of Last Will and Testament of Robert H. Porter, Deceased.

UNPROFITABLE FEEDING

Intelligent stock raisers know that a certain amount of feed is necessary to keep an animal alive. They might feed that amount as long as it lives, and it would never gain a pound.

There is no profit in that kind of feeding. The kind that pays is the kind that builds flesh rapidly. If it takes twenty pounds of food each day to keep a sheep alive, twenty-five pounds a day will make it gain flesh. It's the extra five that brings the profit. The first five pounds amounts to nothing, nor does the second or third or fourth five pounds.

It's the same way with advertising. You have to do a certain amount to overcome the resistance of the public.

You have to do a certain amount of advertising to make them wake up to the fact that you are in business at all. You have to pay a certain amount to keep your advertising alive. What you pay above that amount brings profit.

Some advertisers fail because they do not use enough space. They use barely enough or sometimes not quite enough to make the advertising self-sustaining. A little bit more would make it profitable. It is better to advertise a little too much than not quite enough.—Charles Austin Bates.

Some of our advertisers could enlarge their space with profit.

THE DAILY SUN, 10c A WEEK

BUSINESS CARDS

DR. ROBT. C. BOWERS,
DENTIST.
Office in Miller Law Exchange.
Office Phone No. 255; Residence No. 186

DR. J. H. ALDERMAN,
DENTIST,
Over Dutton & Co' Bank. Gainesville

DR. DeVERE B. MORRIS,
....DENTIST....
Office over Marcus Endel's. Phone 79- rings

J. A. CARLISLE,
ATTORNEY AT LAW
And Solicitor in Equity

Real Estate, Conveyancing and General Practice. All business promptly attended to. Office next door to Sun office. GAINESVILLE, FLORIDA.

FERDINAND BAYER,
ATTORNEY AT LAW,
GAINESVILLE, - - FLORIDA.

Can sell you city property, (improved and unimproved), phosphate, trucking and farming lands. Send him a list of what you offer for sale. 2142m

W. E. BAKER,
ATTORNEY-AT-LAW,
...SOLICITOR IN CHANCERY....
GAINESVILLE, Alachua Co., FLA,
Office in Endel Block.

T. B. ELLIS, JR.,
ATTORNEY-AT-LAW.
GAINESVILLE, - - FLORIDA

NOTICE OF APPLICATION FOR TAX DEED UNDER SECTION 8 OF CHAPTER 4888, LAWS OF FLORIDA.

Notice is hereby given that T. C. Holden, purchaser of Tax Certificate No. 1158, dated the 3rd day of July, A. D. 1899, has filed said certificate in my office, and has made application for tax deed to issue in accordance with law. Said certificate embraces the following described property situated in Alachua county, Florida, towit:

Nw 1-4 of Se 1-4 Sec. 3, Tp. 11, S. R. 22—40 acres.

The said land being assessed at the date of the issuance of such certificate in the name of Henning L. & I. Co.

Unless said certificate shall be redeemed according to law, tax deed will issue thereon on the 11th day of February, A. D. 1907.

Witness my official signature and seal this the 10th day of January, A. D. 1907.

S. H. WIENGES,
pd Clerk Circuit Court Alachua Co., Fla.

PRINTING
PRACTICALLY
PREPARED and
PROPERLY
PRESENTED
PRODUCES
PROSPERITY.

◆◆◆◆

WE CAN HELP YOU
PREPARE,
PRODUCE and
PRESENT IT.

THE SUN, Gainesville, Fla.

The Florida Fruit and Truck Grower

L. J. BRUMBY, Editor and Prop'r,
OCALA, FLA.

One Year	$1.00
Single copies	10

A handsomely illustrated magazi[ne] devoted especially to the interests [of] the fruit and vegetable growers [of] Florida.

A special trial subscription of six months will be sent on receipt of 25 cents. Stamps taken

Advertise in The Sun.

TERRIBLE BLIZZARD SWEEPS THE COUNTRY

New England States Gripped By Severe Snow Storm.

WORST STORMS OF THE WINTER

In the Northwestern States Traffic Is Practically Abandoned and People Are Driven from Streets by Blinding Snow Storms.

Nashville, Tenn., Feb. 6—Advices to the Banner from throughout middle Tennessee report deep snow followed by bitter cold weather. In southwestern Kentucky the heaviest snow in ten years has fallen. In Nashville the ground is covered with ice, sleet and snow.

Lincoln, Neb. Feb. 6.—The heavy snow storm which began Monday continues. The temperature is 10 below zero.

Chatham, Mass., Feb. 6.—A blinding snow storm driven by a northeast gale of from 50 to 60 miles an hour made Tuesday morning one of the wildest of the winter on this coast. The coast guards were doubled, but the storm was so thick that it was impossible to see beyond the inner line of breakers.

Highland Light, Mass., Feb. 6.—The worst storm of the winter prevailed here Tuesday, a gale of 60 miles an hour, with a thick snow tieing up all traffic on land and sea.

Boston, Feb. 5.—The traffic of Greater Boston was seriously hampered by the storm which developed Monday night and grew in strength during the early morning, bringing with it the heaviest snowfall of the winter. The street and railway men had out large gangs of workmen, but despite their efforts traffic was interrupted and few workers reached their places of business on time. The worst accident of the day to be reported was on the Providence division of the New York, New Haven and Hartford railroad, in which about a dozen men and women were shaken up and bruised, but none, according to first reports were seriously injured.

New York, Conn., Feb. 6.—The wild snow storm which started Monday afternoon and continued well into the morning Tuesday with steady increasing fury had a disastrous effect on traffic, both on the steam lines and trolley roads all over the state. Not for several winters have steam roads been so tied up as they were Tuesday. In the western part of the state the storm developed into a blizzard and in Winsted and vicinity it had reached a depth of 13 inches.

St. Paul, Feb. 6.—Street thermometers Tuesday registered all the way from 23 to 33 degrees below zero, according to the exposure to the cold of the instrument.

New York, Feb. 6.—For more than 24 hours New York has been fast in the grip of a fierce northeast snowstorm. Ten inches of snow fell in the twenty-four hours ending at 8 a. m. Tuesday, equally but not exceeding the amount within any similar period for several years. In Broadway and all the avenues and cross streets containing surface car lines the snow was piled six feet between the car tracks and the sidewalks but by hard work the surface lines were kept in operation though at a snail's pace. Most of the elevated lines in Manhattan were run on their usual schedules Tuesday, but the lines of the Brooklyn Rapid Transit company in the remote sections of Brooklyn were badly delayed. Through trains and suburban locals on nearly all the railroads running into New York suffered severely from the snow. Schedules were badly disarranged.

The roof of the New York Central railroad's round house in the Bronx, near Sixteenth street, was crushed in by the weight of snow Tuesday and two men who were at work within were injured.

Traffic in the harbor moved very slowly. An army of snow shovelers estimated at 5,000 men was put at work on the streets Tuesday. Although the heavy snowfall continued this forenoon traffic conditions gradually improved in the main thoroughfares.

Six People Freeze to Death.

Bismarck, N. D., Feb. 6.—The ephone [illegible] from Goodrich, is to the effect that an unknown woman and five children were frozen to death there Monday night.

$209,180,561 FOR THE MAILS.

Record-Breaking Postal Bill Agreed on By Committee.

Washington, Feb. 6.—Appropriations aggregating $209,180,561 are carried in the postoffice bill agreed upon by the house committee on postoffice and post roads. The postoffice appropriation for the current year was $191,670,562.

Cuts aggregating $10,000,000 have been made by the committee in payments to be made to railways for carrying mails and for the use of cars. A straight cut of $3,000,000 is made through a reduction in the rate per ton to be paid on heavy mail routes; a cut of $1,000,000 is made in the rest to be paid railways for postal cars; a cut estimated at a million dollars is made by eliminating the weight of mail bags from the weight upon which railways are to be paid for carrying mail, and a probable cut of about $5,000,000 will result from the decision of the committee to have the daily average mail over routes ascertained by dividing the weekly weights by seven, instead of by six as is the present practice.

The committee considered the postal committee report on second-class mail matter, but decided not to incorporate any of it in the appropriation bill with the exception of a recommendation that a commission consisting of three senators and three representatives be named to make an investigation of all departments of the postal service as suggested in a recent report by the committee.

Against Railroad Passes.

Carson, Nev. Feb. 6.—The legislature has passed a joint resolution declaring it a crime for any legislator of state official to ride on a railroad pass or to accept reduced rates for transportation from a common carrier. An employers' liability bill was introduced in the house on Monday abolishing the law of contributory negligence on railroads and in mines. A bill regulating the use of passes by the general public was introduced, making it a crime to accept a pass by any citizen of the state of Nevada, with certain exceptions. A joint resolution censures the president of the United States for declaring for the abolition of state rights by court decrees, resolves "to protest against such threats and assertions of the president of the United States and protest against any restriction or interference with matters immemorially recognized as within the exclusive jurisdiction of the several states."

Neighbors Got Fooled.

"I was literally coughing myself to death, and had become too weak to leave my bed, and neighbors predicted that I would never leave it alone; but they got fooled, for thanks be to God, I was induced to try Dr. King's New Discovery. It took just four one-dollar bottles to completely cure the cough and restore me to good sound health," writes Mrs. Eva Uncapher of Grovertown, Stark Co., Ind. This King of cough and cold cures, and healer of throat and lungs, is guaranteed at all druggists'. 50c and $1.00. Trial bottle free.

Will Advance Freight Rates.

New York, Feb. 6.—James J. Hill in an interview is quoted as saying that instead of a further reduction in railroad freight rates, he believed the railroads would soon have to consider the making of an advance. Mr Hill said: "The fact is, that with the present advances in costs the railroads will soon be forced to consider an advance in rates instead of a reduction. The rates here are down to about half of the rates in Europe. It seems to me that tells the whole story."

Don't Put Off

Until tomorrow what you can do today. If you are suffering from a torpid liver, or constipation, don't wait until tomorrow to get help. Buy a bottle of Herbine and get that liver working right. Promptness about health saves many sick spells. Mrs. Ida Gresham, Point, Texas, writes: "I used Herbine in my family for six years, and find it does all it claims to do." Sold by W. M. Johnson.

Injuries May Prove Fatal.

San Francisco, Feb. 7.—A dispatch from Los Angeles says that J. J. Moore, the millionaire shipping and commission merchant of this city was kicked by a horse at Ascot Park and suffered injuries which may prove fatal.

A Valuable Lesson.

"Six years ago I learned a valuable lesson," writes John Pleasant of Magnolia, Ind. "I then began taking Dr. King's New Life Pills, and the longer I take them the better I find them." They please everybody. Guaranteed at all druggists'. 25c.

"COOPER'S FAMOUS REMEDIES CURED ME OF RHEUMATISM"

MRS. SANDERS.

Mrs. Anna Sanders of No. 312 Richmond Street, suffered with Rheumatism for two years. One bottle of Cooper's New Discovery cured her

READ THIS LETTER.

THE COOPER MEDICINE CO.,
DAYTON, OHIO.

Gentlemen: "I have suffered for two years with rheumatism in my arms and lower limbs. Most of the time I could scarcely get around or attend to my household duties. I suffered intense pain all the time. One bottle of Cooper's remarkable medicine cured me. I think you have the greatest rheumatism medicine in the world."

MRS. ANNA SANDERS,
312 Richmond St., Cincinnati, Ohio.

ANOTHER REMARKABLE CURE

Mr. Gus. Vogeler, 1639 Mandeville, New Orleans, says: "I was laid up with sciatic rheumatism for three years and was so bad that most of the time I was unable to walk. I have been using the Cooper medicine for about a week and my improvement has been wonderful. I am now able to be up and about and the pain has left me. I am very thankful to have found a cure at last"

Get a Bottle of Cooper's New Discovery Today and Start To Get Well.

It will expel the rheumatism poison from your blood and neutralize the acids in your system. It will strengthen the stomach so that it can properly digest your food. It will regulate your kidneys and build up your whole system. Cooper's New Discovery sells for $1.00 per bottle, six for $5.00. Cooper's Quick Relief costs 50 cents per bottle. Get them of

J. W. McCOLLUM & COMPANY

Extend Powers of Commission.

Montgomery, Ala., Feb. 6.—The Alabama senate has passed the bill extending the powers of the railroad commission. The bill empowers the commission to examine all books of railroad companies and authorize it to require officials to bring these books before the commission. The commission is given power to summon witnesses who are to be paid just as court witnesses are. Courts are given discretion in fixing costs against railroad companies in litigation over rates whether the verdict is for or against the corporation. The only concessions gained by the railroads is a denial of the commission to raise rates above a maximum fixed by law.

Press Still Over War Cry.

Tokio, Feb. 5.—Afternoon—The press is still over the war cry in some American papers. Not the slightest excitement was apparent here today at noon after this talk was transmitted here, and it was generally ignored. It is believed that the anti-Japanese agitation by a portion of American press will afford proof of the futility of an effort to shake the profound confidence which Japan reposes in President Roosevelt, and in the American people generally.

A Stitch in Time

Will save nine. So will a bottle of Ballard's Horehound Syrup always kept on hand save many a spell of sickness. A sure cure for coughs, colds, bronchitis and whooping coughs. Mrs. S——, Hot Springs, Ark., writes: "I keep a bottle of Ballard's Horehound Syrup in my medicine chest, and thank my forethought many times. It has prevented many severe spells of sickness." Sold by W. M. Johnson.

JEFF SIMONS

DEALER IN

Fresh Saltwater Fish

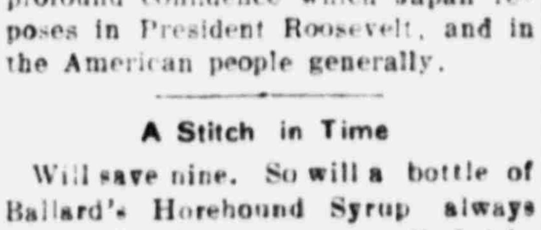

and OYSTERS

(In rear of Furniture Company)

GAINESVILLE, - - FLORIDA

I am now prepared to accommodate the trade with the best the market affords in this line. Phone 340.

ESTHER S. JORDAN. W. W. HAMPTON

JORDAN & COMPANY
INSURANCE

PORTER BLOCK GAINESVILLE, FLORIDA

Fire, Life and Accident In the oldest and best companies : : : :

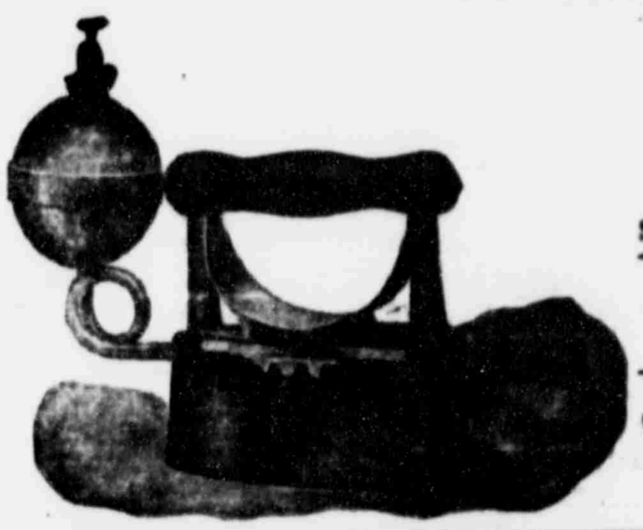

EVERY HOUSEWIFE
should buy an
IMPERIAL
SELF-HEATING FLAT-IRON

Economical and Practical.
Saves its cost in a short time.

W. E. BROWN
Archer, Florida.

JAS. M. GRAHAM, President
GEO. W. HYDE, Vice-President

H. E. TAYLOR, Cashier
LEE GRAHAM, Asst. Cashier

THE FIRST NATIONAL BANK
OF GAINESVILLE.

....UNITED STATES DEPOSITORY....

Capital..........................$50,000 00
Surplus 50,000 00

Interest Paid on Savings Accounts and Certificates of Deposit. All Business Transacted Promptly.

H. E. TAYLOR, Cashier.

G. S. MERCHANT & CO.,
Retailers and Jobbers in
Staple and Fancy Groceries,
Grain, Garden Seed and Fertilizers.

SOUTH SIDE SQUARE. : : : GAINESVILLE, FLORIDA

Highest market price paid for Chickens, Eggs and other Produce.

A Complete stock of Hay, Corn, Oats, Flour, Bran, Meal, Cotton Seed Meal and Rye. We handle only the VERY BEST goods at the LOWEST PRICES, and guarantee satisfaction always.

THE DAILY SUN, 10c a Wee

NEWS OF CITY AND COUNTY CONDENSED

Matters of General Interest Gathered by Our Reporters.

PERSONAL AND SOCIAL ITEMS

What Has Happened and What is Going to Happen Told in Short Paragraphs So That "He Who Runs May Read" it in The Sun.

Old papers for sale at this office.

Ladies' calling cards in latest styles at Sun office.

We sell typewriter ribbons at this office for 75 cents.

Drink Tetley's India and Ceylon teas of London, England.

S. F. Brooks has returned from a business trip to Jacksonville.

Taken Up—One pieded cow, one horn gone, with red calf. Apply Sun office.

Chas. B. Martin of High Springs was transacting business in this city yesterday.

Deputy Sheriff W. T. Bruton has returned from an official visit to Chattahoochee.

Oleomagarine—just as good as butter, uncolored, 25 cents a pound. S F. Brooks, 'phone 235.

A. J. Vidal, druggist, has installed a telephone, the number of which is 239. Paste this on your list.

Have your stationery printed at The Sun office. First-class work promptly delivered at reasonable prices is our motto.

Give it a fair trial—that is all that is needed to secure first place for Blue Ribbon vanilla. Get a small bottle from your grocer today.

The Loyal Temperance Legion will meet at the reading-room of the W. C. T. U this afternoon at 3 o'clock. A full attendance desired.

D. V. McClotseney of Marietta, Ga., one of the clever attaches of the Southern Bell Telephone Company, is in the city.

Notice—This is to inform the public that H. T. Mott, who has been employed by me as a salesman, is no longer connected with me. S. F. Brooks.

Mrs. Sarah Jolly of Leesburg, who came here to attend the marriage of her grand-daughter, Miss Cora Jolly, to Thos. Boardman, returned to her home yesterday.

C. D. Dennis of Dutton, general superintendent of the Dutton Phosphate Company, is in the city on a visit to his mother, and attending to business for the mines.

Frank Richardson of Jacksonville, who has been on a most enjoyable and successful hunt with J. M. Haile, arrived in the city at a late hour Wednesday night, and yesterday returned to his home.

Captain I N Withers of Lady Lake was in the city yesterday. He is connected with the State land department, and left on the evening train for Cedar Key and vicinity, where he was called on official business.

N. W. Littlefield of Blackshear, Ga., who has been in the city for the past two or three days, has returned to his home. Mr. Littlefield resided here for several years, during which time he was a valued employe of Dutton & Company.

W F. Sheppard, owner of the famous Warren cave near Gainesville, was in the city yesterday. He was en route to Ocala, where he expects to remain for an indefinite period. Warren's cave is one of the many wonders of this section of the State.

Weston's Electric Theater, a home enterprise, has been established by Ed. Weston, and was opened to the public for the first time Wednesday night. Mr. Weston expects to make a good thing financially out of the venture as soon as he gets his machine to working nicely

The meeting of the Woman's Foreign Missionary Society of the Methodist church will meet in the lecture room of the church at 3 o'clock this afternoon This meeting should have been held next Tuesday, but was called for today in order that it would not interfere with the Bible Conference.

Alachua Camp No. 5, W. O. W.—Meets tonight at 7:30, in P. O. S. of A. Hall, on Union St. Visiting brothers cordially welcomed. Dr. J. M. Dell, C. C.; L. T. Roux, Clerk.

OATS

PEANUTS

and

CHUFAS

now in stock

Also New Cantaloupe, Cucumber and Lettuce Seed.

We invite your inquiries.

THE S. J. THOMAS CO.

Drink Tetley's India and Ceylon teas of London, England.

Only purest ingredients used in our baking. Keystone Bakery.

In brewing Tetley's teas follow directions to obtain best results.

Dobbins' bread is always the best—hot for supper. Gainesville Bakery.

H. C. Stevens, the jeweler of High Springs, was among the visitors to this city yesterday.

Hon. Henry S. Chubb has returned from a visit to Jacksonville and his home at Winter Paak.

If you are interested in Gainesville and Alachua county send a copy of the Industrial Edition of The Sun to a friend in the North. Price ten cents.

A. H. Blanding of Holder, one of the valued employes of the Dutton Phosphate Company, spent yesterday in Gainesville on business.

S. G. Boyce of Jacksonville has returned to his home, after a couple of days spent here on business. Mr. Boyce, who is in the plumbing business, was the contractor for the steam heating apparatus which was installed in the Elks' home.

Miss Walton, a charming young lady of Marion, Ga., who was en route to Cuba for a sojourn of a few weeks, sttopped over in Gainesville for a couple of days, and was the guest of Mrs. Hochstrasser. She resumed her journey yesterday.

Mr. and Mrs. Heywood Young have arrived in the city from Savannah, where they have been spending their honeymoon with relatives. From here they will return to Brooksville, where they expect to reside. Mr. Young is receiving the congratulations of his numerous friends here.

H. L. Hough, a prominent naval stores operator who makes his headquarters in Ocala, passed through the city yesterday en route home from Jacksonville, where he has been for the past three or four days on business. Mr. Hough is well known and has many friends in this city, many of whom he had the pleasure of seeing during his short stay here.

H E. Lagergreen of Starke, who has been in this city for the past day or two on legal business, returned to his home yesterday. Mr. Lagergreen has been county surveyor of Bradford county for a number of years, and is considered well versed in that direction. He is also connected with The Starke Telegraph, having had charge of the mechanical department of that paper for many years.

In brewing Tetley's teas follow directions to obtain best results.

For the best printed stationery at lowest prices call at The Sun office.

Dr. H. L. Montgomery of Micanopy was in the city yesterday, and made The Sun an agreeable call.

For Rent—Four nice furnished rooms on first floor for light house-keeping. Inquire at Gainesville Bakery.

Notice—The city registration books are now open at my office in the United States land office, and will remain open until March 9. J. M. Dell, City Clerk.

W. F. Grissom of Rochelle was in the city yesterday. On his return home he was accompanied by his father, J. R. W. Grissom, who will make his future home in Rochelle.

A freight train on the Gainesville and Gulf railroad jumped the track yesterday near the depot, with the result that two or three cars were derailed. It required several hours to get the cars on the track again, but the accident caused no delay of passenger trains.

Shields Warren, receiver of the United States land office, has gone to Tallahassee, where he was summoned on business before the United States court in some important land matters. He expects to be absent for several days, as he will probably visit Apalachicola, his former home, before returning.

R G. Bass has returned from Evinston, where he spent two or three days looking after his interests. He reports the truckers shipping a large quantity of lettuce from that section, which is as fine as was ever grown in Florida. The lettuce industry at Evinston is one of the most important in that section.

Among the prominent visitors to Gainesville yesterday was Hon. Thos. W. Fielding of Starke, one of the candidates for prosecuting attorney during the last campaign. Mr. Fielding, although a young man, is an able lawyer, and made a most excellent race for the coveted position to which he aspired.

W. W. Pemble, one of the most widely known and most popular traveling men on the road, is at the Brown House. Mr. Pemble is the author of the ritual of the Ancient Order of O-Rang-'O-Tangs, and has furnished his friends with a great deal of amusement in organizing lodges of this order throughout the country.

NEW YORK RACKET.

CHEAPEST STORE ON EARTH

Just received a line of Ladies' Drop-Stitch Hose—regular 15c values, but we got them at a price and they go at 10c the pair They won't last long.

Men's and Boys' Sweaters, a big line, reduced to

39c

See our Men's Dollar Shirts—the equal of $1.25 goods sold by others.

PHIFER BROS.,
Phifer's Corner, - Gainesville, Fla.

OLD FOLKS TESTIFY

The Aged and All Sons and Daughters of Aged People in Gainesville Should Be interested

For some time our local druggist, Mr. W. M. Johnson, has been recommending to all aged people of Gainesville his cod liver preparation, Vinol, to be the best strength creator in the world for old people. To all such the following will be of interest:

Mr. A. J. Barker, of Evansville, Ind, writes: "There is no other medicine in the world equal to Vinol for elderly people. I would not take a thousand dollars for the good it has done me."

Mrs. Sarah J. Windrom of Chicago, Ill., writes: "Vinol is a God-send to old peopide. I am 76 years old but I feel active and well today, thanks to the vitalizing effects of Vinol."

Mr. Joseph Banks, Decatur, Ill., writes: "I am in my 78th year, and owing to the cod liver oil preparation, Vinol, I feel better and stronger than I have for years."

Vinol is not a patent medicine, but is a real cod liver preparation from which the useless, indigestible oil has been eliminated and tonic iron, a needful constituent for the blood, added.

Vinol tones up the digestive organs, makes rich, red blood, healthy body material, and sound, steady nerves. In this way it repairs worn tissues, checks the natural decline of the aged, builds up the run-down, tired and debilitated, and never fails to replace weakness with strength.

If it fails we return to the purchaser every dollar paid for it.—W. M. Johnson, Druggist.

Note—While we are sole agents for Vinol in Gainesville, it is now for sale at the leading drug store in nearly every town and city in the country. Look for the Vinol agency in your town.

A COMPLIMENTARY BALL.

The Young Men of the City Do Honor to Visiting Young Ladies.

A number of the society young men of the city, desirous of doing honor to the visiting young ladies, gave a ball at the armory on Wednesday evening, which was largely attended, and, it goes without saying, was greatly enjoyed.

The program comprised eighteen numbers, but the young folks were not satisfied with that, and three extras were tacked on the program, making a total of twenty-one.

It was a late hour when the function came to an end, and the participants were tired, but happy.

Music was furnished by an orchestra from Jacksonville.

A meeting of the Sunday school teachers will be held at the First Baptist Church tonight, begining at 7 o'clock. The pastor, Rev. S. B. Rogers, is conducting a teachers' course, and at these meetings the teachers of the Sunday school assemble to study and better prepare themselves for the work. All interested are cordially invited.

J. K. Abrams, manager of the Gainesville Furniture Company, has returned from the markets of North Carolina, where he went about three weeks ago to purchase the new stock. He reports that he purchased a large and varied line, which will give his firm one of the most extensive and most varied assortments ever brought to this section.

Among the winter visitors to arrive are Mr. and Mrs. W. H. Rutledge of Zanesville, Ohio, who will remain here for the balance of the winter. Mr. Rutledge owns a tract of several acres in North Gainesville, and it is understood will set out a pecan grove. This means that himself and estimable wife may decide later to make Gainesville their permanent home, and they are assured of a warm welcome in advance.

Among those in Gainesville the past two days was W. Lake of Starke, who was summoned here on legal business. Mr. Lake is engaged in contracting, and states that Starke is enjoying a steady and substantial growth. In speaking of the strawberry outlook in his section he stated that about fifty bushels were shipped from Starke Wednesday, and that if the weather continued favorable the growers of the Starke and Lawtey section would realize in the neighborhood of $150,000 for the first crop this season. With favorable weather conditions the second crop would bring about the same price, and taking the industry as a whole it is no small item to the people of Bradford county.

EVANS' SEED STORE

Valentine, Refugee, Davis and Wardwell's Kidney Wax Beans.

Famous Ak-sar-ben Cucumbers, the earliest strain of Perfected White Spine.

Eden Gem and Rocky Ford Cantaloupes, genuine Colorado-grown.

Watermelons—ten varieties.

Red Bliss, Early Rose, Ex Early, Six Weeks Spoulding No. 4 and Beauty of Hebron Seed Irish Potatoes.

Cabbage-Head Collards—heads like Cabbage, stands the sun and grows like Collards.

Pearl and Bermuda Onion Setts.

Millet, Sorghums, Rape and Sunflower Seed.

THE ONLY SEED STORE IN GAINESVILLE.

EVANS SEED COMPANY
Postoffice Block.

The Continental

CAFE-RESTAURANT.

Corner EAST MAIN and UNION STS. Conveniently located next door to Postoffice, on the Square.

COLD DRINKS OF ALL KINDS.

Oysters, Steaks and Short Orders our Specialty.

Coffee the best. Everything nice. Game cooked to order for sportsmen.

OPEN EARLY and LATE.

Miss N. Norton

Novelties, Books, Stationery Souvenirs, Sheet Pictures and Picture Frames .....

206 East Liberty Street,
GAINESVILLE, - - - FLORIDA

T. F. THOMAS UNDERTAKING CO.

FULL LINE OF NEW GOODS....

AGENTS FOR
MONUMENTS, TOMBSTONES and IRON FENCES.

☞ See our samples.

Personal attention to all matters in this line. Mail and telegraph orders promptly attended to.

Gainesville, Florida.

NEW STORE! NEW MARKET!

J. W. EXLEY

Has opened in the Truby Building, corner East Union and South University streets, a First-Class Market and Grocery Store, and will be pleased to serve the public. Everything new, clean and up-to-date, and only the best goods handled Free and prompt delivery. A share of your patronage solicited, and satisfaction guaranteed.

Phone